

Manual TiDisplayColorIP

Software to configure
the Colour Touch screen

INDEX

1. Hardware and Software requirements	4
2. Installation	4
3. Basic concepts	5
3.1. General buttons for selecting functions	
3.2. New Project	
3.3. Open Project	
3.4. Receive configuration	
3.5. Update Firmware	
3.6. Select language software	
3.7. Connecting the Touch screen to a PC	
4. Creating a new project	15
4.1. Applications to configure	
4.2. Other configurations	
4.3. Page Setting	
4.4. Scenario Page	
4.5. Lighting Page	
4.6. Automation Page	
4.7. Energy management	
4.8. Temperature control page (4 zones)	
4.9. Temperature regulation page (99 zones)	
4.10. Burglar alarm page	
4.11. Sound system page	
4.12. Page Multi-channel sound system	
4.13. Page Improved scenario and scheduler	
4.14. Page Video door-entry system	
4.15. Setting the currency	
4.16. Default page	
5. Setting up the device and ending the configuration	69
6. Send configuration to Touch screen	70
7. Error messages	72

1. Hardware and Software requirements

Warning: The TiDisplayColorIP is the essential tool for the configuration of the Touch screen. The content of this program is under the exclusive rights of BTicino SpA

Hardware Requirements

- Personal Computer with Pentium processor >400 MHz
- 1 GB RAM
- SVGA graphics card with resolution 800x600
- CD-ROM drive
- Mouse

Software requirements

- Windows XP 32BIT, Windows Vista 32BIT, Windows 7 32BIT
- Microsoft™ framework.NET 3.5

The updated requirements can be found on the www.bticino.com website

2. Installation

Follow this procedure to install the TiDisplayColorIP programme:

1. Insert the CD-ROM in the drive tray;
2. After displaying the main page in the web format, select "Install TiDisplayColorIP";
3. The installation programme will copy the system files necessary for the execution of the TiDisplayColorIP program.

3. Basic concepts

The TiDisplayColorIP software lets you execute the configuration of the Touch screen. Depending on the technician and user's needs, it is possible to begin with a **New project** or to change an existing one.

All the examples in this manual are referred to a **New project**.

Creating a new configuration

- Start TiDisplayColorIP.
- Create a new configuration.
- Send the data to the Touch screen.

Modifying an existing configuration

- Receive the data of the current configuration from the Touch screen.
- Make changes, if required.
- Send the data to the Touch screen.

 **Warning:** for proper software execution, the Touch screen must be installed according to the instructions sheet supplied with the device.

With TiDisplayColorIP, it is also possible to update the firmware version of the Touch screen (Update firmware) with new revisions released by BTicino

3.1. General buttons for selecting functions

Functions that can be executed with TiDisplayColorIP:

- New Project.
- Open Project.
- Receive the configuration.
- Update Firmware.
- Select language software.

They can be selected with the icons in the opening screen.

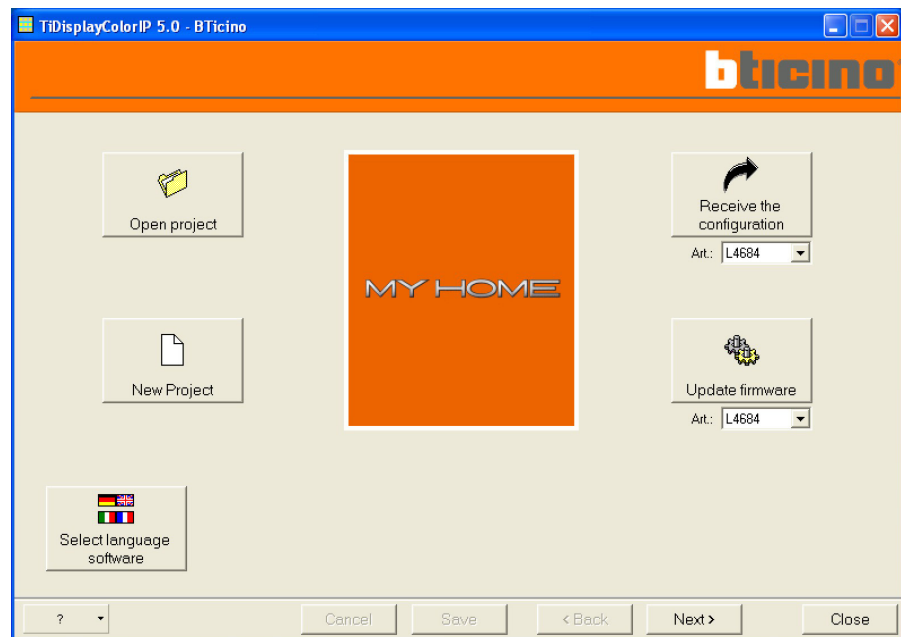

Navigation Bar

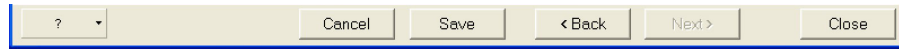

At the bottom of each page, you will find a navigation bar with the following commands:

- **Cancel:** enables you to return to the main page. A confirmation will be requested. Eventually, you will also be asked to save the configurations of the project in progress.
- **Save:** allows you to save the configurations of the project in progress, even if incomplete.
- **Back:** enables you to go back to the previous page. If you are in the “**Applications to configure**” page, you will go back to the main page following a confirmation request because the operation will cause a loss of the configurations.
- **Next:** enables you to go to the next page. If you are in the initial page, you can create a new empty project.
- **Close:** enables you to exit the programme. Eventually, you will also be asked to save the configurations of the project in progress.
- **?:** Provides information on the software:
 - information on: name and version of the programme.
 - Supported versions: indicates the compatibility of the version being used with the firmware of the Touch screen.
 - Device version: connect the Touch Screen device to the PC, using an Ethernet or USB type connection (see chapter 3.4), to display some device information.

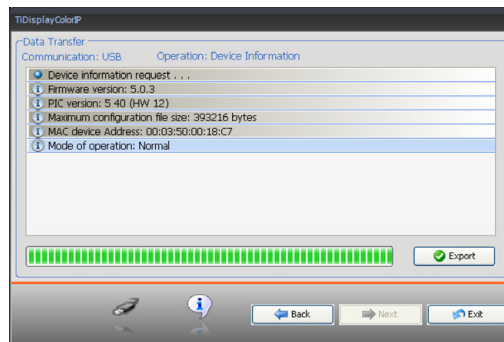

When the commands are grey, it means that they are not available in the current page

Note: the operations described in this chapter also apply to the modification of an existing project opened with the "Open Project" function and to a configuration received from the Touch screen with the "Receive configuration" function.

3.2. New Project

Enables you to create a new project.

Press **New project**.

The following will be appear:

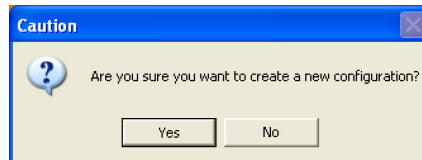

Click **Yes**

The first page of the project will appear:

3.3. Open Project

It lets you load a project, which was previously created and then stored in the PC, in the TiDisplay-ColorIP programme. The project can now be:

- Modified and saved in the PC (ready for next Download).
- Modified and then downloaded in a Touch screen.
- Downloaded in a Touch screen without being modified.

Click **Open project**

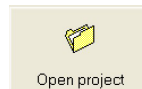

The following will appear:

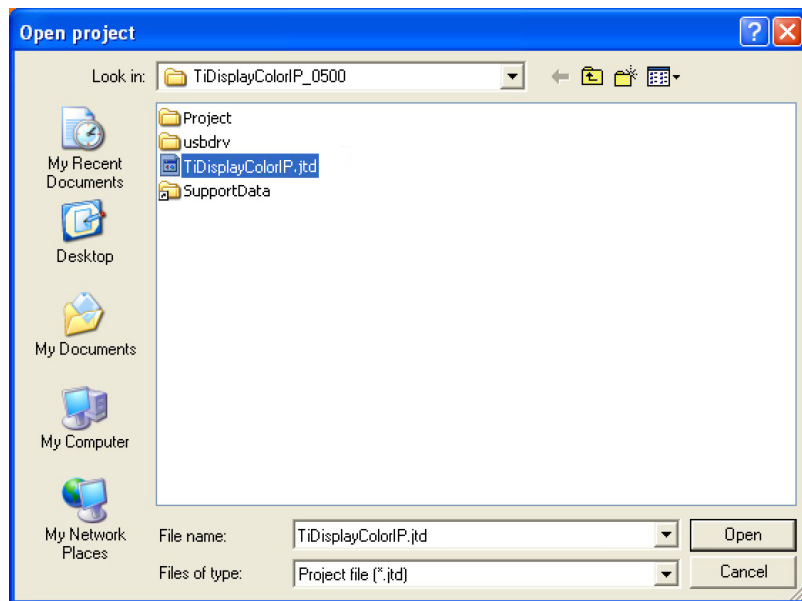

Select the project file (.jtd) you want to import the configuration from. Project files, too, created with a previous version of TiDisplayColorIP or with the black/white Touch screen application (TIDISPLAY), can be opened and used.

Click **Open**.

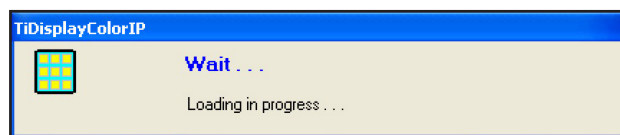

If the project is complete, the following window will appear:

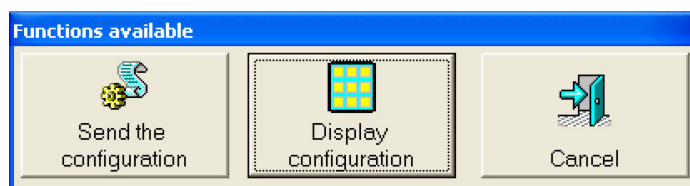

Click **Send** to download the configuration on the Touch screen or **Display** to view the configuration. If the project is not complete, or it is an old project, the first page will be immediately displayed.

Click on Display Configuration to view the configuration (project).

From now on, it is possible to modify the loaded project.
The modification procedures are described in chapter 4 and subsequent sections.

3.4. Receive configuration

Lets you receive the current configuration of the device importing it into a PC in order to change it. It is not possible to receive the configuration from the black/white Touch screens, but it is possible to do it with the appropriate application (TIDISPLAY), thus saving the project and opening it with TiDisplayColorIP.

Procedure:

- Connect the device to a PC as described in paragraph 3.7.

- Click **Receive the configuration**.

The following will appear:

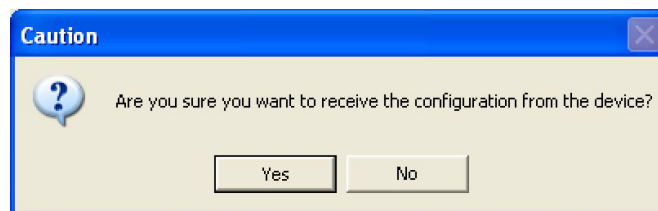

Click **No** to end the function.

Click **Yes** to execute the function.

Click **“Yes”** to display the window where the mode of connection to the item can be selected. The configuration can be downloaded to the device using two different types of connection:

- **Ethernet:** by entering the network address, or by automatic search;
- **USB:** through automatic detection of the items connected, or by manual selection.

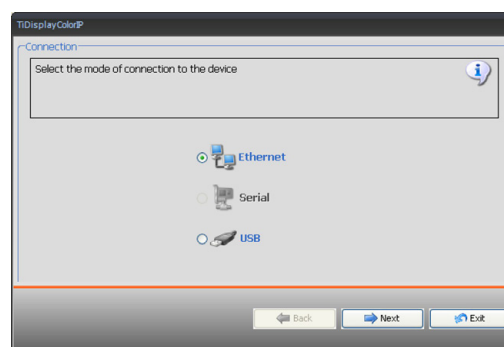

Ethernet

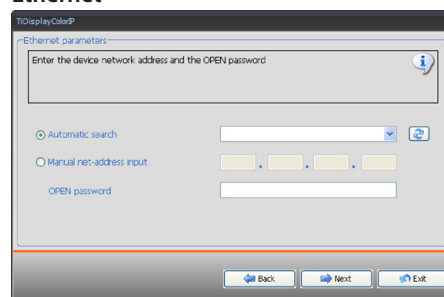

USB

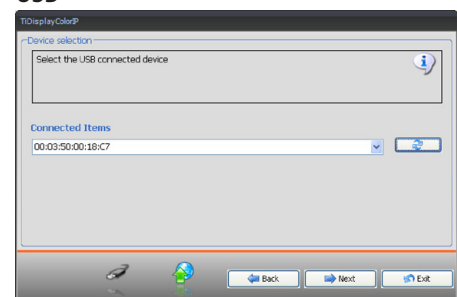

After selecting the desired mode, click **Next** to start receiving the configuration on the device.

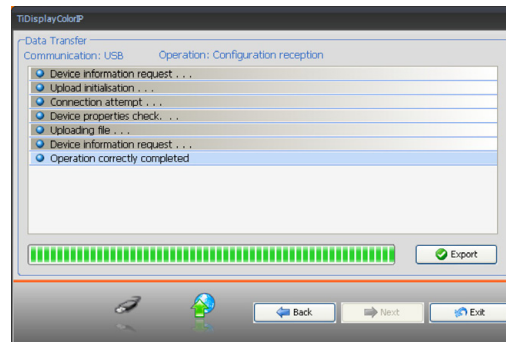

Once the operation has been completed, click **Exit** to display the configuration. The configuration can be changed using the procedure outlined in chapter 4 and in the subsequent ones.

3.5. Update Firmware

Lets you update the Touch screen firmware.

Procedure:

- Connect the device to a PC as described in paragraph 3.7.
- Click **Update firmware.**

The following window appears:

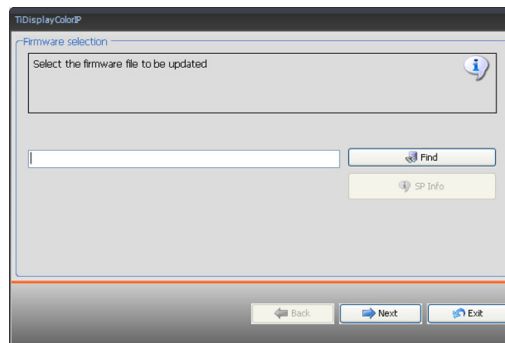

Click  to select and open the firmware update file (.fwz).

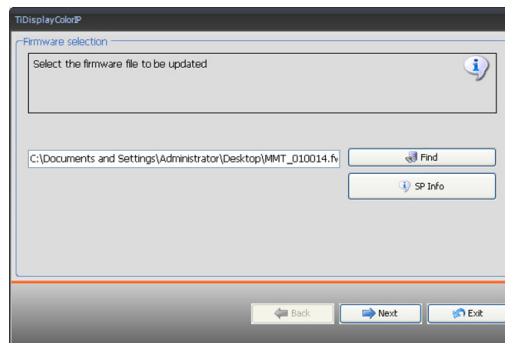

Click  to display a screen where the user can select the type of connection to the device (for the connection procedure see chapter 3.4.).

3.6. Select language software

Lets you choose the language needed to use the TiDisplayColorIP software.

Click **Select language software**

The following screen will appear

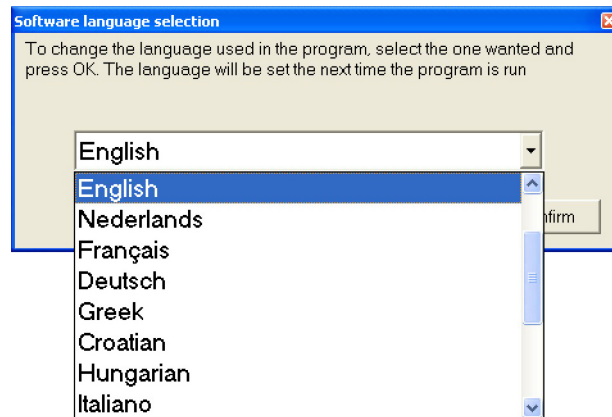

If you do not want to change the software language, click **Cancel**. If you want to change the language, select it by clicking on its button and then press **Confirm**.

You will be asked to confirm the selection with the following message::

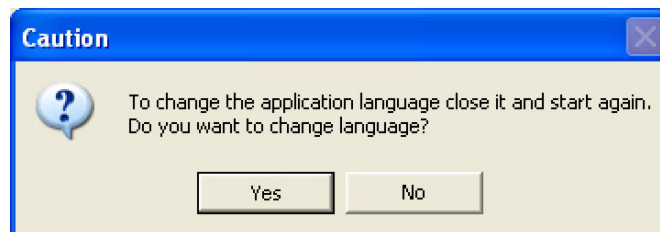

By confirming the selection, the software will be terminated, hence it will be possible to use TiDisplayColorIP again after a normal reboot.

After reboot, the software will use the language selected in the previous section.

3.7. Connecting the Touch screen to a PC

To: **Send the configuration, Receive the configuration, and Update the firmware**, the device must be connected to a PC.

To connect the device to a PC either use a USB-miniUSB cable, or Ethernet connection with crossover cable (or Switch connection).

USB connection

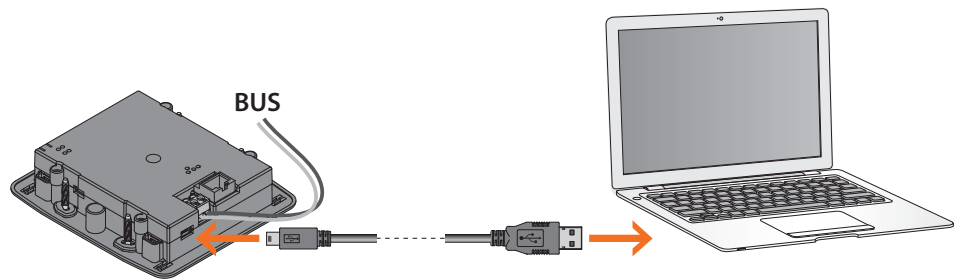

Ethernet connection

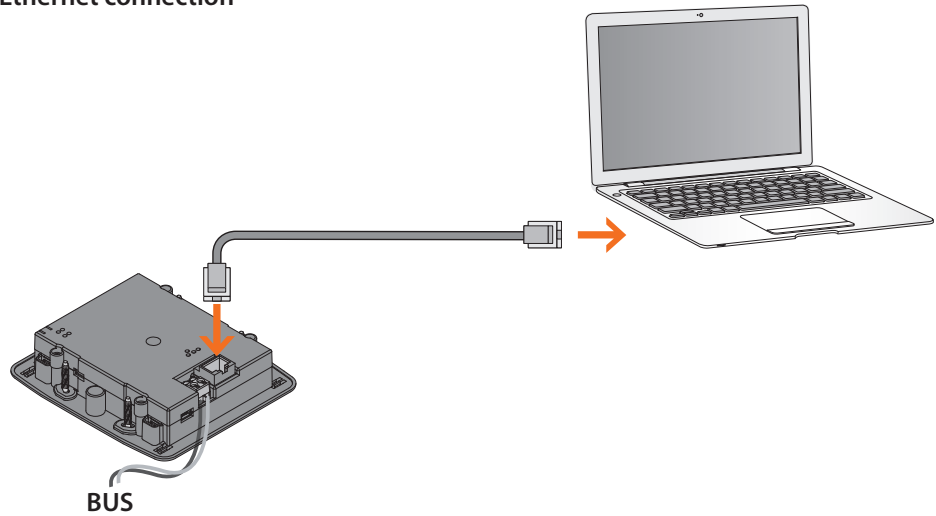

To ensure that communication is successful, Touch Screen must be on and it must be connected to the BUS.

The **New project** and **Open project** functions may be used without the need to connect the PC to the Touch Screen.

4. Creating a new project

The first operation to be completed is to select the applications that need to be controlled with the Touch screen. The page contains the icons of the 7 selectable applications. The first icon “**Configuration**” cannot be excluded from the application selection and is in fact already selected. This function will be enabled on the Touch screen, allowing the user to configure it, by adjusting date and time, activating the alarm clock etc.

4.1. Applications to configure

It is now necessary to select the applications; click the ones you need to manage. The icons of the selected systems remain highlighted. The icons of the selected systems can also be unselected with one mouse click.

When you have finished selecting, load the systems by clicking on the **Next** button or click **Back** to return to the previous screen.

If at least two, or all three applications **Loads management new**, **Systems supervision** or **Energy data** have been selected, they will automatically appear under the  icon (**Energy Management**). Clicking “**Next**” will cause the application grouping confirmation message to be displayed.

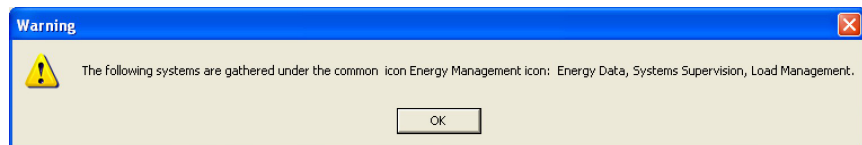

Click “**OK**” to display:

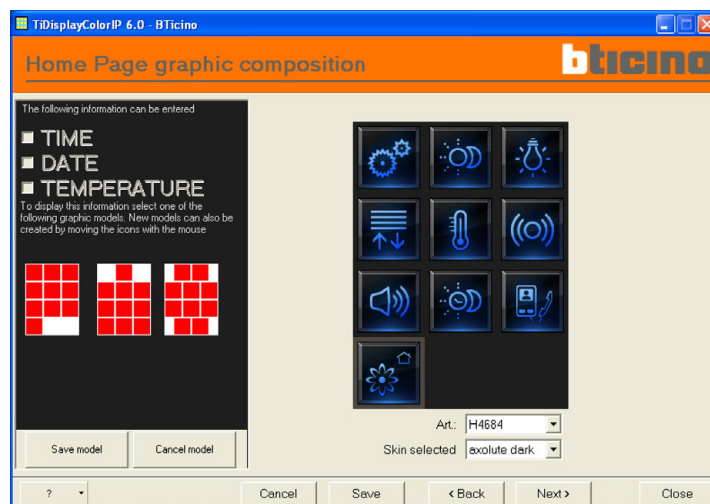

Skin of selected icons

- Select the item to be configured and then select the style of the icons (skin) you want to use from those proposed.

The page is divided into two frames.
The right frame "Area DISPLAY" represents the Touch screen.

It contains the icons representing the previously selected systems.
The left frame "Area ITEM" contains additional selectable information.

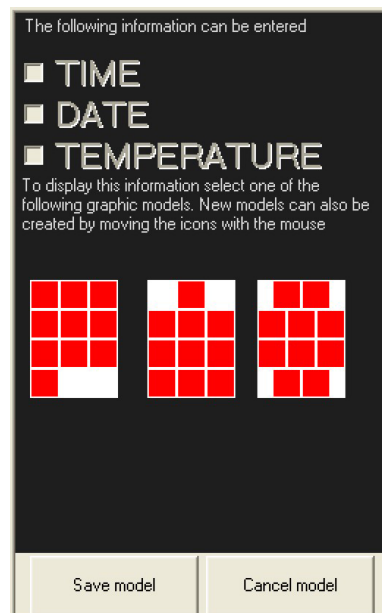

Note: the temperature function can be selected only if there is a My Home temperature control system installed

Therefore, in this screen, it is possible to select the additional information, which will be proposed in the main page of the Touch screen.

The top part of the ITEM Area indicates the additional information available: **time, date, temperature**, which will be enabled depending on the available space on the display; choose one of the proposed graphic models to display this information (after selecting it).

At the bottom part of the ITEM area, composition (models) solutions will be proposed for the Touch screen page in which the red squares refer to the icons; the additional information is represented by rectangles. When you click on one of them, you will notice that the composition (icon arrangement) in the DISPLAY Area will become the same as the one selected.

Compositions can also be removed from the ITEM area. To do so, select the composition you want to eliminate (the icons will take the relevant position in the DISPLAY Area) and then press **Cancel model**.

Note: since there must always be a composition, it is not possible to eliminate all proposed compositions.

Icon arrangement in the DISPLAY area.

The icons inside the DISPLAY area can be moved by left-clicking them. Hold down the key to drag them in the required position.

The icons can be:

- moved to a free space.
- swapped with other icons. To do so, perfectly overlap the icon “hooked” to the one you want to swap position with. When the icon is perfectly overlapped, its bottom part will be **white**. If it is **red**, it means that it is not perfectly overlapped, hence when it is dropped, the icon returns to its initial place.

This personalised composition can also be saved and used for other projects by clicking on **Save model**.

When you have finished the composition procedure, click **Next** to continue or **Back** to return to the previous screen.

4.2. Other configurations

Click "Next" to set some Touch Screen configurations:

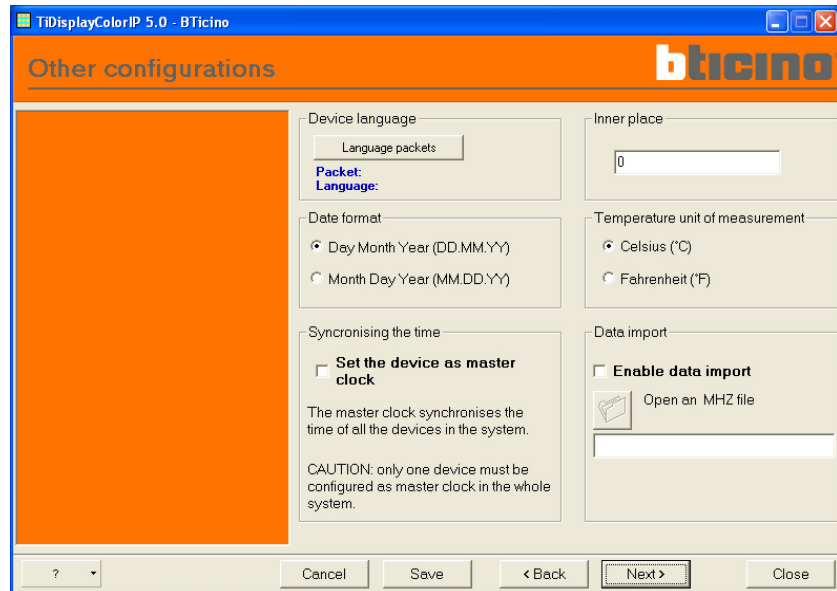

Device language: click the button to display a screen for the selection of the language (among those available) used by Touch Screen when sending the configuration.

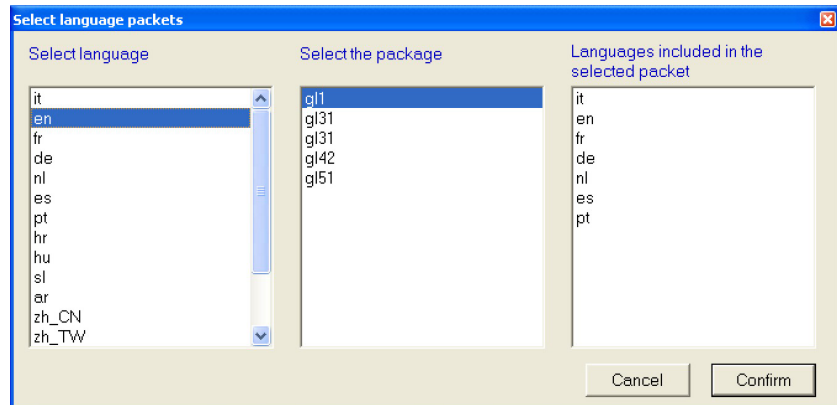

Handset: enter the handset number (the "Handset" field is only active if video handsets has been selected in the previously activated applications).

Date format: select the format in which the date must be displayed on Touch Screen (Day Month Year / Month Day Year).

Temperature format: select the format for displaying the temperature on Touch Screen (°C / °F).

Time synchronisation: The device set as Master Clock sends the time update to all devices within the My Home system fitted with a clock. For this function to operate correctly, it is important that only one device is set as Master Clock.

Select Master to configure the Touch Screen device as the system Master Clock for the whole system.

If you click Next, a screen will appear and will let you assign the commands, which will be actually used, to the previously included applications. The displayed screen depends on the loaded applications. The first proposed personalisation will always be the one used for the settings.

4.3. Page Setting

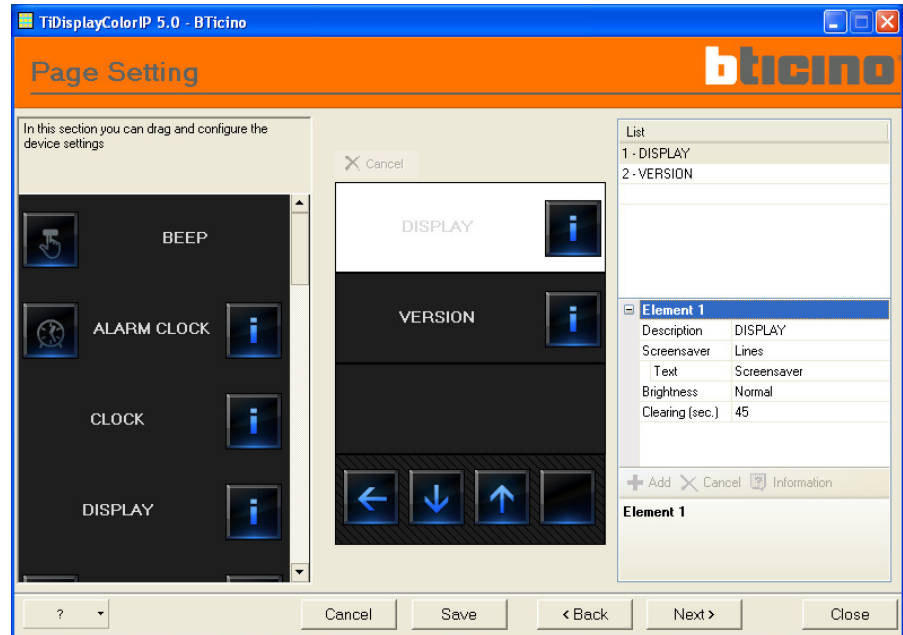

 The burglar alarm division functions and the management of the systems with logical extension can be executed only if the SCS/SCS interface (Item F422) is produced after November 2006; the variation is identified by a label with VIRT written on it.

The screen is divided into 3 frames.

- The ITEM area, on the left, contains the icons of the settings to be configured.
- The DISPLAY area, in the middle, represents the Touch screen.
- The CONFIGURATION Area, on the right, is the frame in which the preferred configurations are executed (selected settings).

In addition to the required elements (Contrast, Calibration, Version), already included in the DISPLAY area, it is possible to select or drag (maximum 3 times) the ALARM CLOCK setting, whereas all the other settings can be selected only once.

To select the setting you want to customise, click on it in the DISPLAY area (if necessary, use the arrows) or click the element in the list of the Configuration area.

The bottom part of the CONFIGURATION area proposes the customisation elements regarding the selected setting.

Configuration

Beep

- Double-click the field on the right side of **Sound** and select the required option (enabled/disabled).

Alarm clock

- The field **Description** can be customised by double-clicking ALARM CLOCK.
- Click the field on the right side of **alarm clock Type** and select the required option (once/always/mon-fri/sat-sun).
- Click the field on the right side of the option **Time** and select the activation time of the alarm clock (00/23).
- Repeat the procedure to set the **Minutes**.
- Click to set the **Sound type** (Buzzer/Sound system). If the Sound system is selected, the “Sound System Page” must be configured now. If the configuration of this page is not performed, the alarm will not activate.

Element 3	
Description	ALARM CLOCK
Alarm clock type	once
Time	07
Minutes	10
Sound type	Buzzer

+ Add X Cancel Information

Clock

- By dragging/selecting this setting, you will then be able to set the clock directly from the Touch screen.

Display

- Allows, in the **Description** field, to personalize the name, the type of **Screensaver**, the text of the screensaver, the level of display **Brightness** and the display disabling time (in seconds) for cleaning operations.

 **Warning:** The Calibration, Contrast and Version parameters must be entered.

Element 1	
Description	DISPLAY
Screensaver	Lines
Text	Screensaver
Brightness	Normal
Clearing (sec.)	45

+ Add X Cancel Information

Password

- Double-click the field on the right side of the option Password and type in the secure password authentication (max 5 numbers). If no character is entered, the password will be disabled.

Version

- This setting is fixed and lets you display the installed firmware version on the Touch screen; it is possible to customise its name in the field Description.

Network

- This setting allows, in the **Description** field, to personalize the name and, in the **Enabling** field, to choose whether the network function should be **Enabled** or **Not enabled**.

4.4. Scenario Page

If the scenario icon  has been previously included, the following screen will appear.

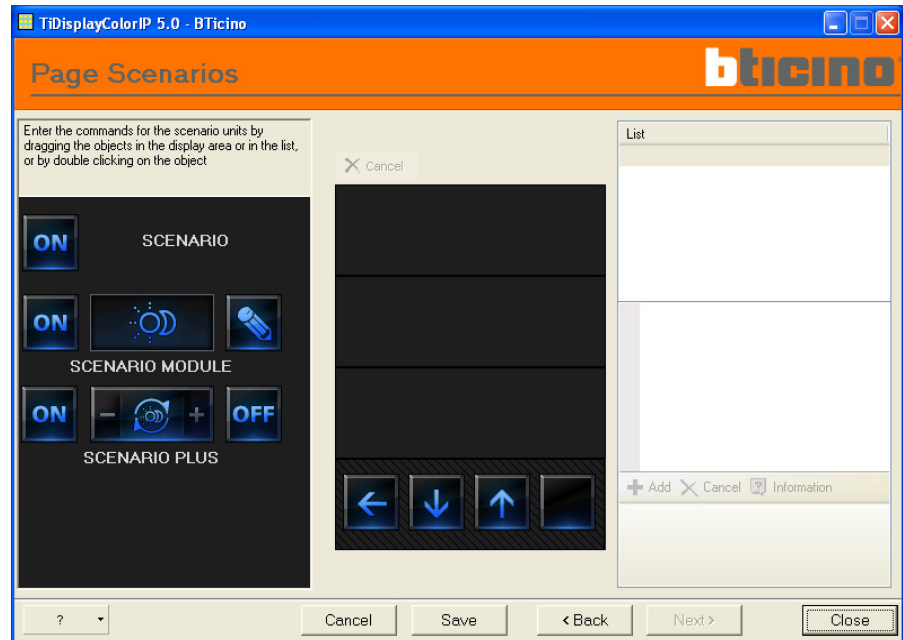

 **Warning:** The SCENARIO PLUS function is intended for the Lighting Management section.

 **Note:** an icon can be dragged into the DISPLAY area; or, by double clicking the mouse, it can be queued to the existing ones or dragged into the right area of the List section

The screen is divided into 3 frames.

- The ITEM area, on the left, contains the icon of the scenarios that can be configured.
- The DISPLAY area, in the middle, represents the Touch screen.
- The CONFIGURATION Area, on the right, is the frame in which you can execute, on the selected scenarios, the configurations so as to associate them with a specific scenario unit of the automation system..

 **Note:** the options of the list appearing in the top box can be re-ordered by clicking on the line, thus dragging it into the required position.

It is possible to set up to 20 scenarios by repeatedly dragging the icons in the ITEM area into the DISPLAY Area or into the CONFIGURATION Area.

Follow the indications below to customise each single scenario.

To select the scenario you want to customise, click on it in the DISPLAY area (if necessary, use the arrows) or click the element in the list of the CONFIGURATION Area.

The bottom part of the CONFIGURATION Area proposes the customisation and configuration elements regarding the selected scenario.

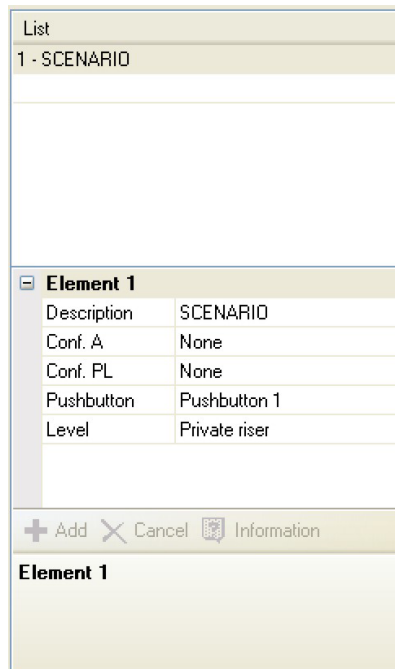

Scenario Configuration (associating a scenario unit or a scenario module and its button with the night scenario)

- Double-click the field on the right side of the option **Description** and rename: e.g. night. The text entered will be displayed.
- Now select **Conf. A**, which will be enabled. In fact, an arrow will appear which, after selecting it, will propose a series of configurators that can be associated from 0 (none) to 9 (configurator 9). Select the one which corresponds to configurator A in the scenario unit you want to associate.
- Repeat the same procedure for **Conf. PL** and select the one which corresponds to configurator PL in the scenario unit you want to associate.
- Select **Pushbutton** and choose, from those proposed, the corresponding one in the scenario unit or in the scenario module (in this case, the one corresponding to the night scenario). The scenario module lets you store up to 16 scenarios.
- Repeat the same procedure for **Level** and select the associated level (private riser = level 3 or Local Bus = level 4). If you select Level = Bus, the Interface field will appear. In this case, select **Interface** to assign the address of the interface of the logical expansion in which the scenario unit or scenario module is situated. **Interface** address that can be associated from 1 (interface 1) to 9 (interface 9).
- The configuration must be completed for all the inserted elements, otherwise the program will not let you go to the next stage, thereby notifying the error (this condition applies to all stages of the project).

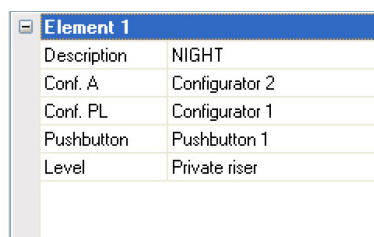

If you want to eliminate a scenario:

- Click on it in the DISPLAY Area.
- Click the **Cancel** button placed above the DISPLAY Area.
- The scenario will be eliminated.

When you have finished configuring the scenarios, click **Next** to go to the next customisation or **Back** to return to the previous screen.

4.5. Lighting Page

If the lighting icon  has been previously included, the following screen will appear.

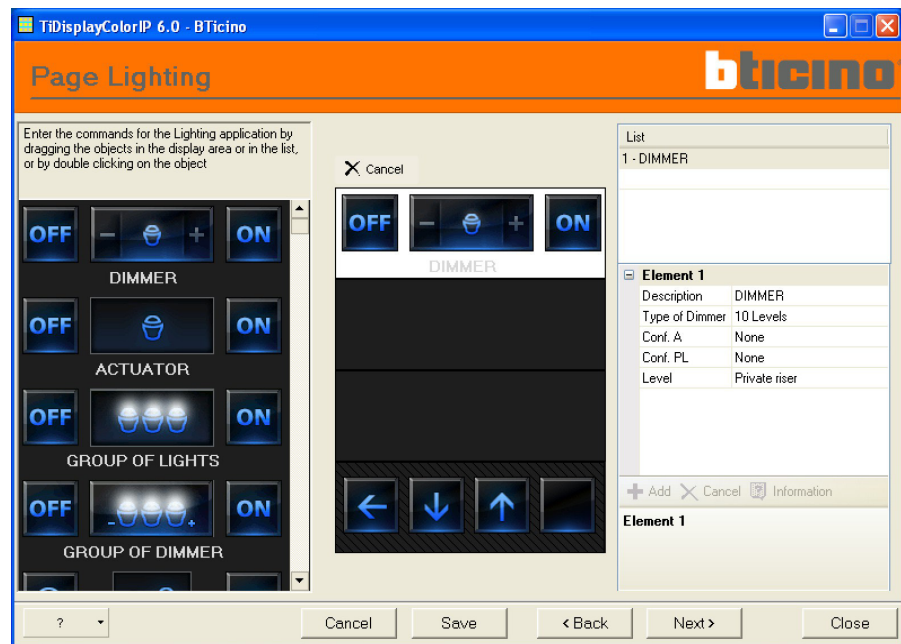

The screen is divided into 3 frames.

- The ITEM area, on the left, contains the icons available for the lighting application controls.
- The DISPLAY area, in the middle, represents the Touch screen.
- The CONFIGURATION Area, on the right, is the frame in which you can execute, on the selected scenarios, the configurations so as to associate them with a light control or light point.

Available controls:

After dragging the icon of the command into the display (up to a maximum of 20 controls), follow the indications below to customise and configure the commands.

To select the command you want to customise, click on it in the DISPLAY area (if necessary, use the arrows) or click the element in the list of the CONFIGURATION Area.

Dimmer Configuration

This type of item lets you control a light point with a dimmer.

Configure as described below:

- Double-click the field on the right side of the option **Description** and rename: for example, kitchen Dimmer
- Double-click the field on the right side of the option **Type of Dimmer** and select the type of dimmer (10 levels or 100 levels).

If you select Type of dimmer = 100 levels, the following will appear:

- **T switch-on:** it is the time taken by the dimmer to go from 0 to 100, expressed in seconds (from 1 to 254)
- **T switch-off:** it is the time taken by the dimmer to go from 100 to 0, expressed in seconds (from 1 to 254)

Now start configuring:

- Now select **Conf. A**; an arrow will appear which, after selecting it, will propose a series of configurators that can be associated from 1 (configurator 1) to 9 (configurator 9). Select the one which corresponds to configurator A in the control device you want to associate.
- Now select **Conf. PL** and select the one which corresponds to configurator PL in the control device you want to associate.
- Repeat the same procedure for **Level** and select the associated level (Private riser = level 3 or Local Bus = level 4). If you select Level = Bus, the Interface field will appear. In this case, select **Interface** to assign the address of the interface of the logical expansion in which the dimmer is situated. **Interface** address that can be associated from 1 (interface 1) to 9 (interface 9) for dimmer 100, whereas for dimmer 10 the Interface address that can be associated goes from 1 (Interface) to 9 (interface 9).

Description	DIMMER KITCHEN
Type of Dimmer	100 Levels
T switch-on (sec.)	1
T switch off (sec.)	1
Conf. A	None
Conf. PL	None
Level	Local bus
Interface	None

+ Add X Cancel ⓘ Information

Configuration of the **light group** (associating several control devices)

This item can be used to control several light points at the same time, setting either point-by-point controls, controls for light groups and environment, or for setting general controls.

For the configuration proceed as follows:

- Double click the field on the right of the **Description** option, and enter a new name: CELLAR AND BOX.
- It is now necessary to enter in the CONFIGURATION area all commands (command 1, command 2, etc.) that will activate once the "CELLAR AND BOX" icon is touched on the device: to enter a new command click **Add**.
- To remove existing commands, select the light point to remove (e.g. command 1) and click **Remove**.

Once all commands have been defined, continue with the configuration:

- In the CONFIGURATION area select **Conf. A**. An arrow appears. Select the arrow to display a list of possible configurations that may be associated, from 1 (configurator 1) to 9 (configurator 9). In addition, differently to the precedent commands, the AMB, GRP and GEN configurators will also appear. Select the one corresponding to the configurator A on the device to be controlled.
- Repeat the same procedure for **Conf PL** and select the one corresponding to the configurator entered in **PL** on the device to be controlled.
- Repeat the same operation for **Level** and select the level it belongs to (Private riser = level 3, or Local Bus = level 4).

If Level = Local Bus is selected, the **Interface** field appears.

In this case select **Interface** to assign the logic expansion interface address where the object to control is located. Interface addresses from 1 (interface 1) to 9 (interface 9) can be associated..

- Repeat the operation for all the commands added.

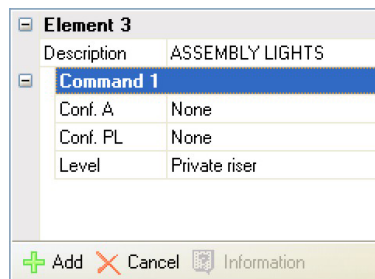

Dimmer Assembly configuration

This type of item lets you control several light points at the same time with a dimmer.

Configure as described below:

- Double-click the field on the right side of the option **Description** and rename: for example “living room lights”.
- Double-click the field on the right side of the option **Type of Dimmer** and select the type of dimmer (10 levels or 100 levels).

Now, in the CONFIGURATION Area, enter all the controls (control 1, control 2, etc.) you need to enable when the “LIVING ROOM LIGHTS” icon will be touched on the device: click **Add** to enter a new control.

To remove previously-entered controls, select the light point you want to remove and then press **Cancel**.

Configure the controls as described below:

If you selected Type of dimmer = 100 levels, the following will appear:

- **T switch-on:** it is the time taken by the dimmer to go from 0 to 100, expressed in seconds (from 1 to 254)
- **T switch-off:** it is the time taken by the dimmer to go from 100 to 0, expressed in seconds (from 1 to 254)

Procedere ora alla Now start configuring:

- Now select **Conf. A**; an arrow will appear which, after selecting it, will propose a series of configurators that can be associated from 1 (configurator 1) to 9 (configurator 9). Select the one which corresponds to configurator A in the control device you want to associate.
- Now select **Conf. PL** and select the one which corresponds to configurator PL in the control device you want to associate.
- Repeat the same procedure for **Level** and select the associated level (private riser = level 3 or Local Bus = level 4). If you select Level = Bus, the Interface field will appear. In this case, select **Interface** to assign the address of the interface of the logical expansion in which the dimmer is situated. **Interface** address that can be associated from 1 (interface 1) to 9 (interface 9) for dimmer 100, whereas for dimmer 10 the Interface address that can be associated goes from 1 (Interface 1) to 9 (interface 9).

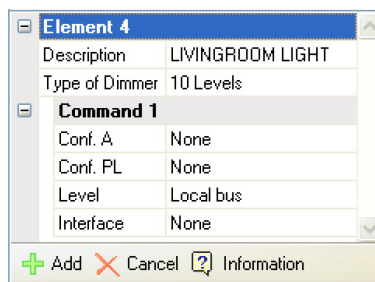

As for the dimmer Assemblies, composite configurations are allowed only from controls of the same kind: only point-point controls, only environment controls, only controls to groups or to a single GEN control.

For more information click the “**Information**” icon.

Timed light configuration

This item lets you control a light by setting the activation time .

Configure as described below:

- Double-click the field on the right side of the option **Description** and rename: e.g. TIMED LIGHT
- Select **Type of Duration** and then select the required type of timing below:
 - 7 Fixed durations: the available durations are fixed.
 - Configurable durations: durations are determined by the client

If you select Type of **Duration** = Configurable durations, the field Duration will appear.

In this case, select Duration to assign the time, minutes and seconds for the activation.

It is possible to create new durations (Duration 1... Duration M) by clicking **Add**.

To remove previously-entered Durations, select the Duration you want to remove (e.g. Duration 1) and then press **Cancel**.

This configuration is available only for actuators which support the virtual configuration.

Now start configuring:

- Now select **Conf. A**; an arrow will appear which, after selecting it, will propose a series of configurators that can be associated from 1 (configurator 1) to 9 (configurator 9). Select the one which corresponds to configurator A in the control device you want to associate.
- Now select **Conf. PL** and select the one which corresponds to configurator PL in the control device you want to associate.
- Repeat the same procedure for **Level** and select the associated level (private riser = level 3 or Local Bus = level 4).

In this case select **interface** to assign the logic expansion interface address where the light to control is located. The interface addresses go from 1 to 9, both when **7 Fixed times** and **Configurable times are selected**

Element 5	
Description	TIMED LIGHT
Type of Duration	7 Fixed durations
Conf. A	None
Conf. PL	None
Level	Local bus
Interface	None
+ Add X Cancel ⓘ Information	

Note: this control can be sent only to actuators which support the virtual configuration.

Fixed timed light configuration

Lets you configure a light to be controlled with a fixed activation time.

Now start configuring:Procedere ora alla configurazione:

- Double-click the field on the right side of the option **Description** and rename
- Now select **Conf. A**; an arrow will appear which, after selecting it, will propose a series of configurators that can be associated from 1 (configurator 1) to 9 (configurator 9). Select the one which corresponds to configurator A in the control device you want to associate.
- Now select **Conf. PL** and select the one which corresponds to configurator PL in the control device you want to associate.
- Repeat the same procedure for **Level** and select the associated level (private riser = level 3 or Local Bus = level 4).

If you select Level = Bus, the **Interface** field will appear.

In this case, select **Interface** to assign the address of the interface of the logical expansion in which the light to be controlled is situated. Interface address that can be associated from 1 (interface 1) to 9 (interface 9).

- Set the activation time (Hour, Minutes, Seconds).

Description	FIXED TIMED LIGHT
Conf. A	None
Conf. PL	None
Level	Local bus
Interface	None
Duration 1	
Hour	0
Minutes	0

+ Add X Cancel ⓘ Information

When you have finished configuring the Lighting page, click **Next** to go to the next customisation or **Back** to return to the previous screen.

4.6. Automation Page

If the automation icon  has been previously included, the following screen will appear:

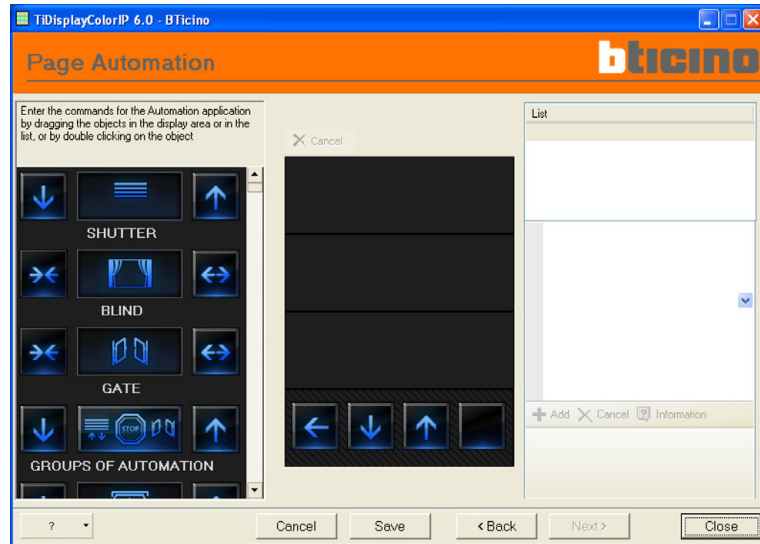

The screen is divided into 3 frames:

- The ITEM Area, on the left, contains the icons available for the automation application controls.
- The DISPLAY Area, in the middle, represents the Touch screen.
- In the CONFIGURATION Area, on the right, it is possible to customise the description of each control and to set its configuration

The icons are graphically diversified, according to their actual use::

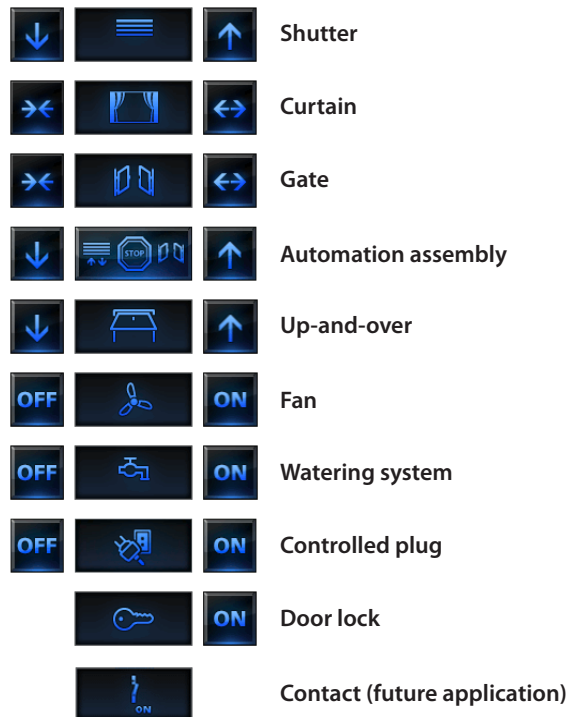

The group of icons formed by Curtain, Shutter, Gate, Up-and-over and Automation assembly must be used to control **two interlocked relays**; instead, the Fan, Controlled plug and Watering system icons control **single relays**, whereas the Door lock icon executes **Pushbutton-type controls (PUL)**.

After dragging the icon of the control into the display (the process can be repeated up to a maximum of 20 elements), follow the indications below to customise the automations.

In the DISPLAY Area, the inserted controls are all proposed with the icon representing them.

To select the control you want to customise, click on it in the DISPLAY Area (if necessary, use the arrows) or click the element in the list of the CONFIGURATION Area.

The bottom section of the CONFIGURATION area offers the customisation and configuration elements for the automation selected.

Description	SHUTTER
Mode	Safe
Conf. A	Safe
Conf. PL	Normal
Level	Private riser

At the bottom of the configuration section, there are three buttons: '+ Add', 'X Cancel', and 'Information'.

Automation configuration (associating the actuator which allows the automation to be managed)

- Double-click the field on the right side of the option **Description** and rename: e.g. SHUTTERS.
- The configuration of the control functioning mode is requested for some types of automation control units:

Safe mode

The opening or closing movement will occur as long as the corresponding key is held down. When the key is released, there will be an automatic stop.

Normal Mode

The opening or closing movement will start by touching the corresponding key; during the movement the icon changes showing the Stop button and the indication of the movement in progress.

To stop the movement, press Stop.

- Now select **Conf. A**, which will be enabled. In fact, an arrow will appear which, after selecting it, will propose a series of configurators that can be associated from 1 (configurator 1) to 9 (configurator 9). Select the one corresponding to the configurator placed in **A** on the device you want to control.
- Repeat the same procedure for **Conf. PL** and select the one corresponding to the configurator placed in **PL** on the device you want to control.

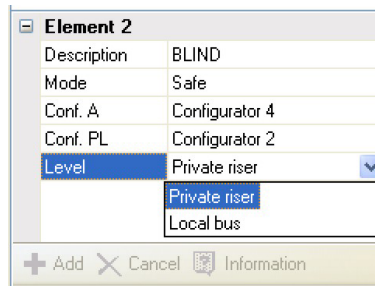

- Repeat the same procedure for **Level** and select the associated level (private riser = level 3 or Local Bus = level 4).
If you select Level = Bus, the **Interface** field will appear.
In this case, select **Interface** to assign the address of the interface of the logical expansion in which the object to control is situated. Interface address that can be associated from 1 (interface 1) to 9 (interface 9).
- As for the door lock control, you will be requested to choose between the Automation mode and the Video door-entry mode
the configurators for the Automation system door lock are: **Conf. A and Conf. PL**
the configurators for the Video door-entry door lock are: **Conf. P1 and Conf. P2**
- For the Gate command, select one of three types among Automation, Lighting and Video Door Entry.
 - **Automation:** safe/normal mode, configurators A, PL, Level and Interface. The interface address can range from 1 to 9.
 - **Lighting:** configurators A, PL, time (1 sec, 2 sec), Level and Interface. The interface address can range from 1 to 9.

This configuration is available only for actuators which support the virtual configuration

 - **Video door-entry system:** configurators P1, P2, public riser level/private riser.

Automation assembly configuration (multiple control)

As for the multiple control, only options AMB (Environment), GR (group) and GEN (general) are possible for **Conf. A**; when configuring the GEN control, do not configure **Conf. PL**.

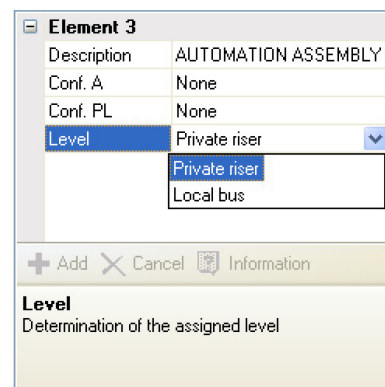
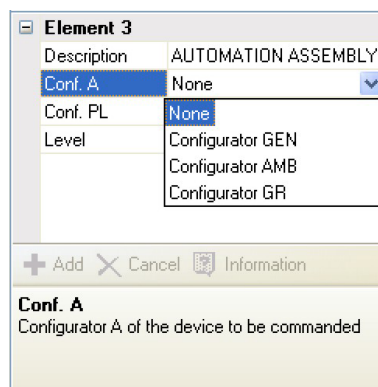

Note: If one of the elements has configurators A and PL configured as one of the elements in the LIGHTING page, the system will not accept the configuration and will not let you continue.

If you want to eliminate an automation control unit:

- Click on it in the DISPLAY Area.
- Click the **Cancel** button placed above the DISPLAY Area.
- The automation control unit will be removed.

When you have finished configuring the automation control units, click **Next** to go to the next customisation or **Back** to return to the previous screen

4.7. Energy management

Consumption/Production Display

If the Consumption/Production Display icon  was previously included, the following screen will be displayed:

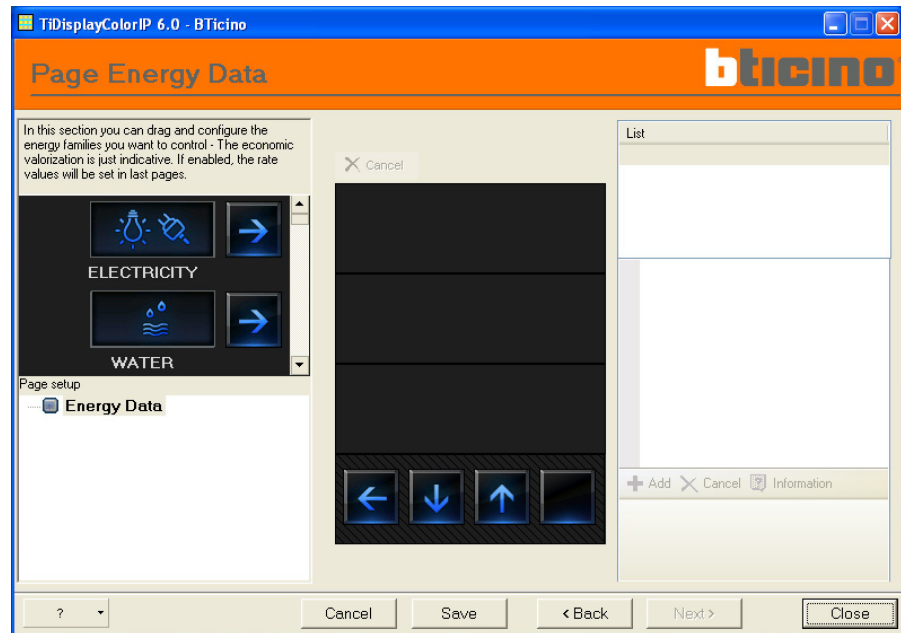

In the ITEM area there are the five objects available (ELECTRICITY, WATER, GAS, DHW (Domestic Hot Water), HEAT./COOL.) and CUSTOM. They can be used to configure the Consumption/Production Display system.

Once they have been included in the DISPLAY area, by dragging them in the area itself, or by double clicking on them, their settings can be changed from the CONFIGURATION area.

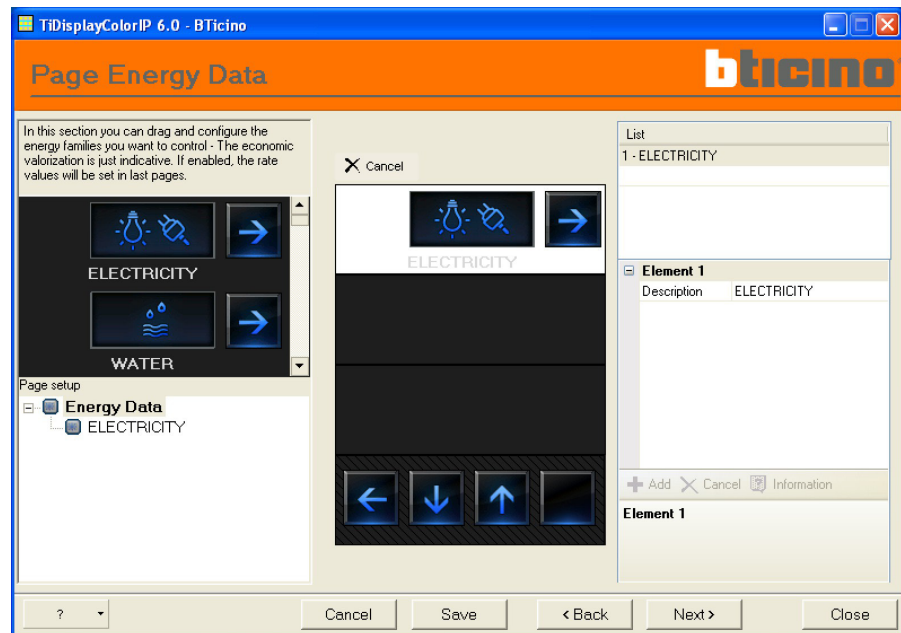

Electricity configuration

Inside the ELECTRICITY sub-level, it is possible to insert the "LINE" object.

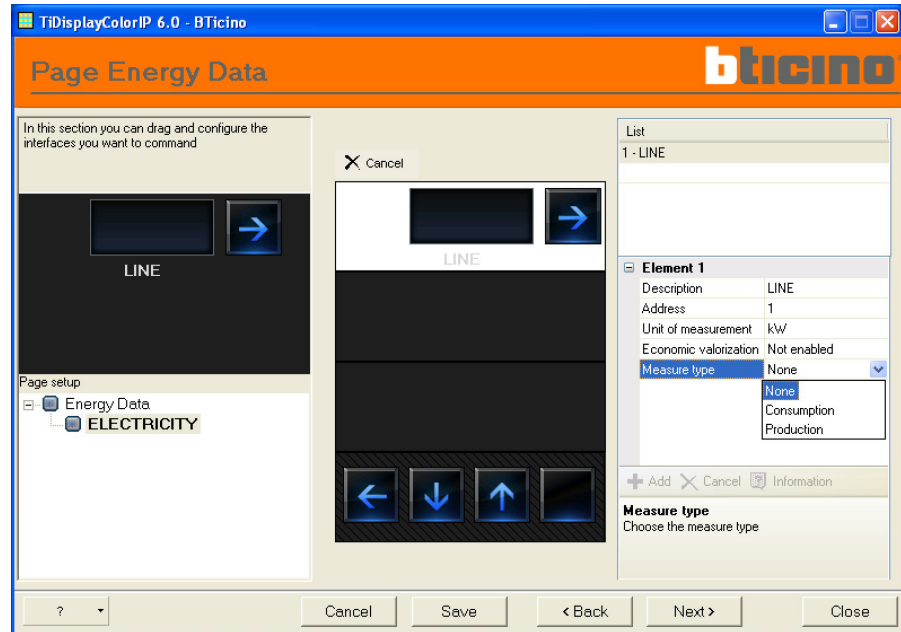

Line configuration

- customise the Description;
- select "Address", associating the reference value from 1 to 255;
- select "Unit of measurement" to set the desired unit of measure;
- select "Economic valorization" to enable or disable the object evaluation function;
- select "Measure type", and choose between Consumption or Production;

Warning: if „Consumption“ or „Production“ measure types are enabled, the corresponding tariffs must also be set (see the chapter „Setting the currency“)

Warning: the Economic Valorisation is an indicative data

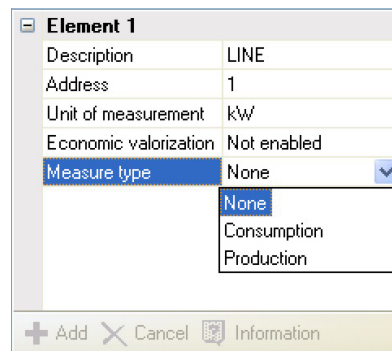

This manual only describe the electricity item. TiDisplayColorIP manages all the items in the same way

Load Management Page

The screen is split in 3 frames.

- The ITEM area on the left shows all the configurable loads;
- The DISPLAY area in the centre is the Touch screen display.
- The CONFIGURATION area on the right is the frame in which the configurations on the object selected in the DISPLAY area are performed.

Before entering and configuring the loads, it will be necessary to indicate if the system includes a Load Management central unit.

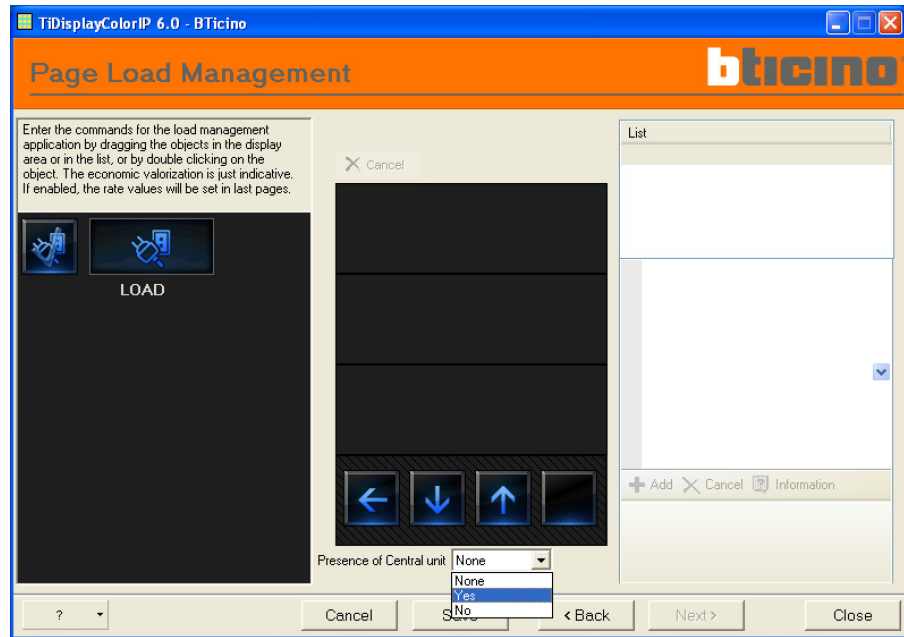

Configuration of the selected load without load management central unit (only for advanced actuators):

- customise the Description;
- Select the address;
- Enable the economic valorization, to display the corresponding load consumptions/productions (€/kW).

Element 1	
Description	OVEN
Address	1
Type	Advanced
Economic valorization	Enabled

Configuration of the selected load with load management central unit installed:

- customise the Description;
- Select the priority;
- Select the mode type, Advanced if the system includes actuators with current sensor (advanced actuators); the Touch Screen will have meters that can be reset at any time, to keep track of consumption levels, and to display the actual load consumption in real time.
- Enable the economic valorization, to display the corresponding load consumptions/productions (€/kW).

Element 1	
Description	OVEN
Priority	1
Type	Advanced
Economic valorization	Enabled

+ Add X Cancel ⓘ Information

System Supervision Page

Inside the ITEM Area are two objects (STOP&GO, Load diagnostic). Once moved to the DISPLAY area,(by dragging them to the area or by double clicking on them, their description may be changed from the CONFIGURATION area.

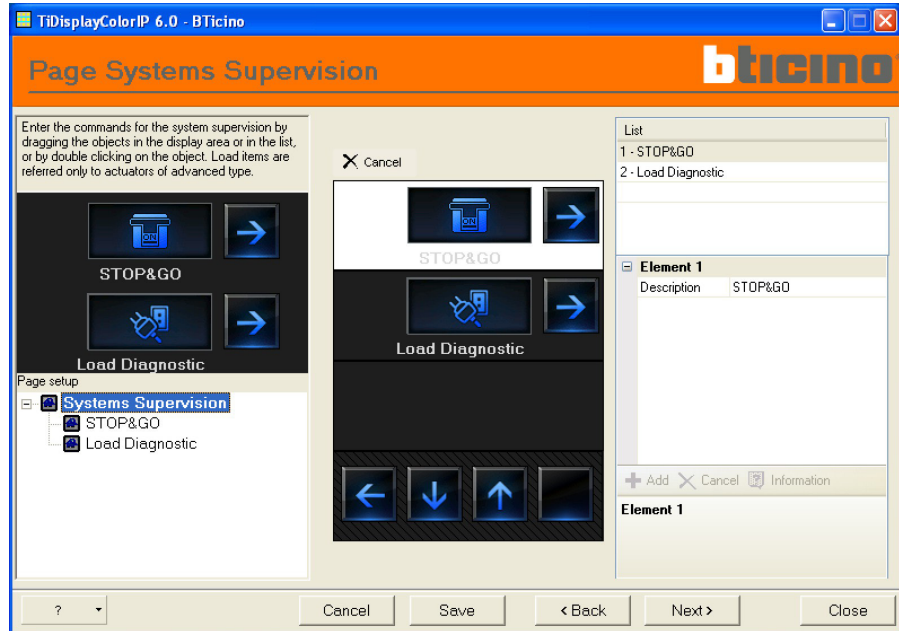

Once the start page has been configured, click on the corresponding sub-levels in the PAGE COMPOSITION Area, to access the configuration of the pages for the various objects. A similar page will be displayed for each sub-level, where the configuration can be performed.

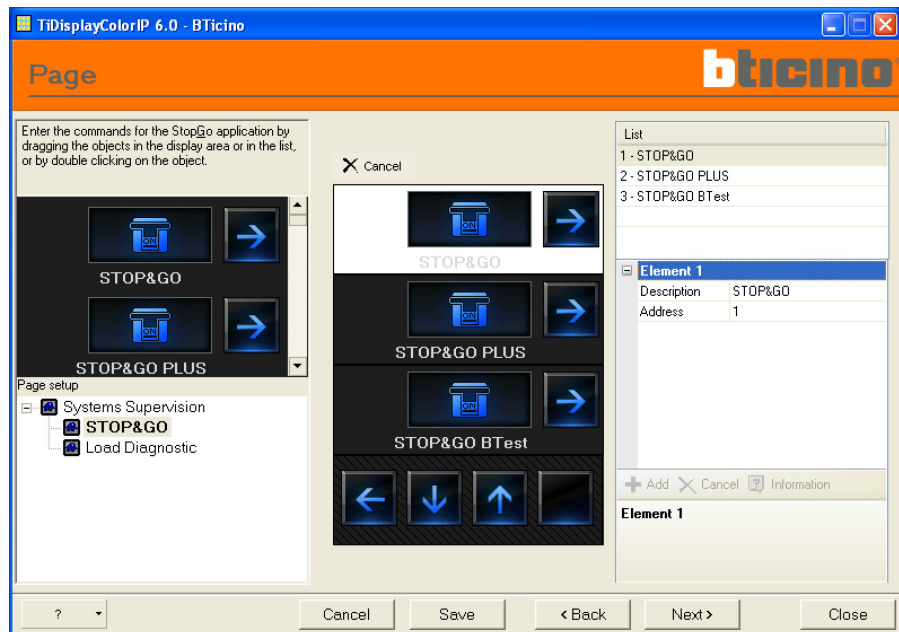

Warning: up to 20 devices maximum may be configured

Configuration of the three system supervision devices (Stop&go, Stop&go plus and Stop&go BTest)

- customise the Description;
- enter the device address value The value can be between 1 and 127. It corresponds to the value of the configurators connected to the device configurator housing (example: A1 = "1"; A2 = "2" and A3 = "5", corresponds to address 125).

Warning: all three devices are configured using the same procedure

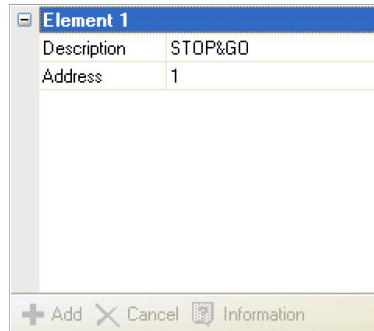

Load Diagnostic configuration

The "Load diagnostic" function is used to check that the loads are working correctly, by measuring their earth leakage current consumptions.

For each connected load it will be possible to

- customise the Description;
- enter the device address value The value can be between 1 and 64. It corresponds to the value of the configurators connected to the device configurator housing.

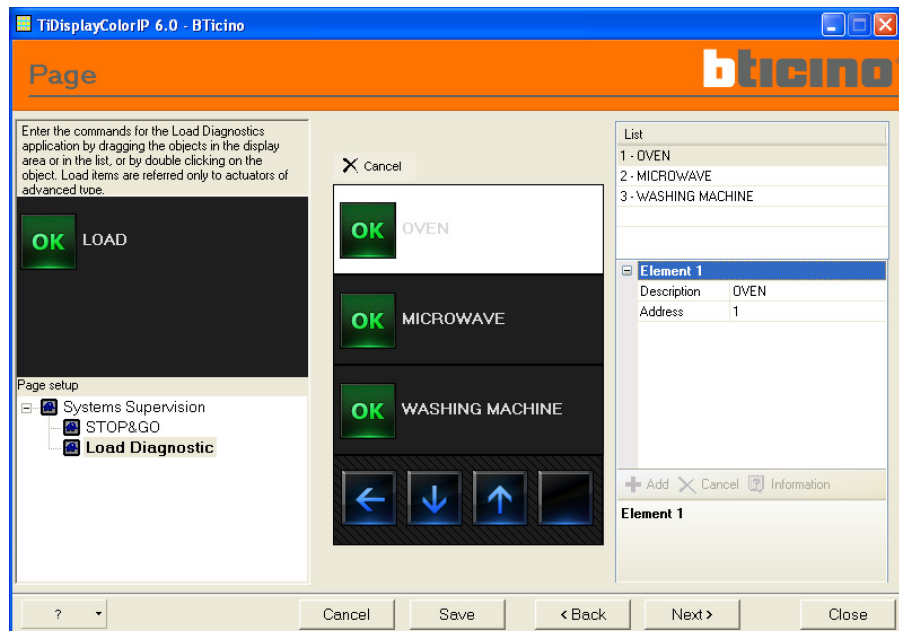

4.8. Temperature control page (4 zones)

Inside the ITEM area are four objects (4 ZONE SYSTEM, EXTERNAL PROBES, NON CONTROLLED ZONES, AIR CONDITIONING), which allow the configuration of a 4 zone system (with the central unit itself representing one system zone). Once moved to the DISPLAY area (by dragging them within the area limits, or by double clicking on them) their description may be changed in the CONFIGURATION area.

 **Warning:** Touch Screen can manage up to 20 4 zone systems.

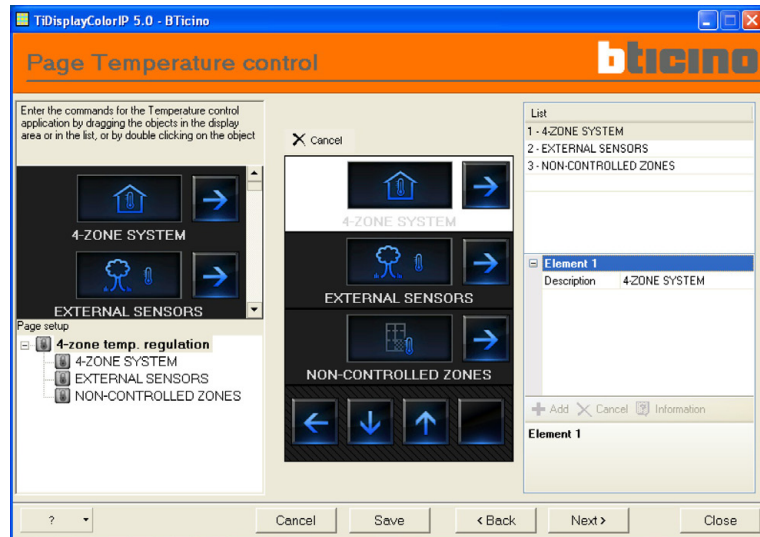

Once the start page has been configured, click on the corresponding sub-levels in the PAGE COMPOSITIONS area, to access the configuration of the pages of the various objects. A similar page will be displayed for each sub-level, where the configuration can be completed.

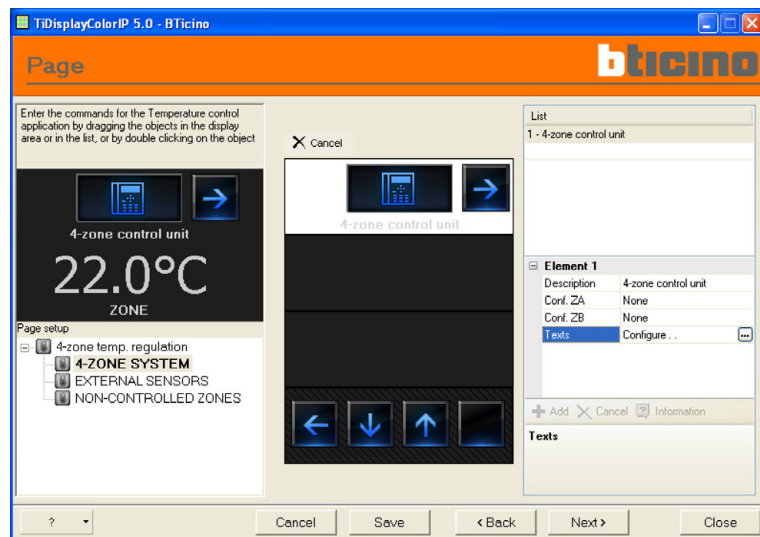

Warning: within the system, the 4 zone control unit operates as a zone.

4 zone system configuration

inside the 4 ZONE SYSTEM sub-level it is possible to:

- Enter the „4 ZONE CONTROL UNIT“ object;
 - customize the Description;
 - Select „Conf. ZA“, associating the value of the configurator from 0 (none) to 9 (configurator 9) connected inside the device.;
 - repeat the same operation for „Conf. ZB“;
 - Click  to configure the program names (if previously entered inside the 4 zone control unit).

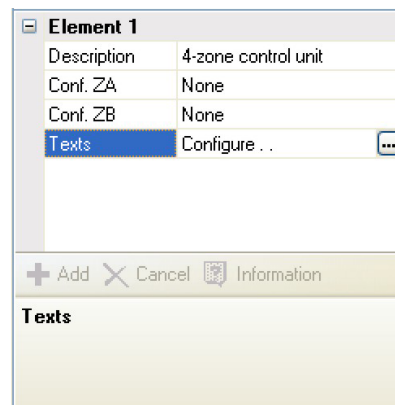

Warning: the first connected zone must be configured using the values associated to the 4 zone control unit.

- Enter the „ZONE“ object:
 - customize the Description;
 - Select „Conf. ZA“, associating the value of the configurator from 0 (none) to 9 (configurator 9) connected inside the device;
 - repeat the same operation for „Conf. ZB“;
 - select if the „Fan-coil“ is present.

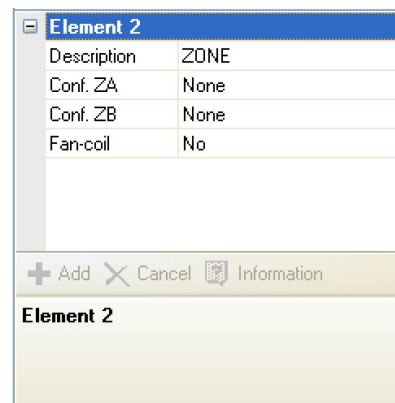

 **Warning:** up to a maximum of 9 external sensors may be connected.

Configuration of External Sensors

Click the external sensors sub-level to:

- Enter the „EXTERNAL SENSOR“ object;
 - customize the Description;
 - Select „Conf. N“, entering the corresponding external sensor no., from 0 (none) to 9 (configurator 9).

Element 1	
Description	Ext. Sensor
Conf N	None
+ Add X Cancel ⓘ Information	
Element 1	

 **Warning:** only slave type sensors may be connected

Configuration of non-controlled zones

Select the non-controlled zones sub-level to:

- Enter the „ZONE“ object;
 - customize the Description;
 - Select „Conf. ZA“, associating the value of the configurator from 0 (none) to 9 (configurator 9) of the master sensor;
 - repeat the same operation for „Conf. ZB“;
 - enter the address of the slave sensor in progressive order from 1 (slave 1) to 8 (slave 8).

Element 1	
Description	ZONE
Conf. ZA	None
Conf. ZB	None
Sensor type	Slave
Slave address	None
+ Add X Cancel ⓘ Information	
Element 1	

AIR CONDITIONING configuration - Basic mode

Before configuring the AIR CONDITIONING objects, the configuration mode must be selected. If **Basic** mode is selected, the air conditioning equipment will be managed through the system, using only the 20 commands saved on the 3456 interface.

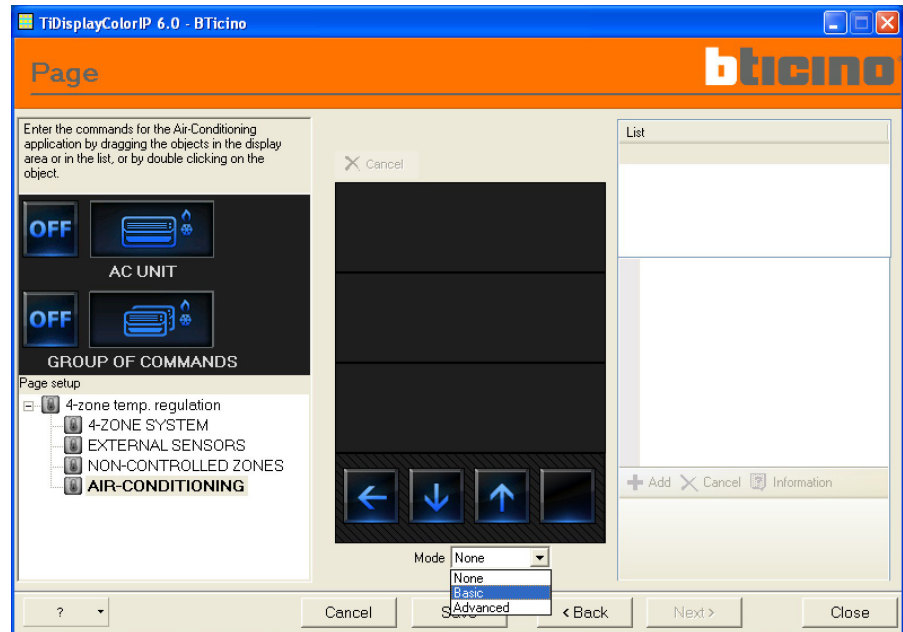

By dragging the objects to the DISPLAY area, or double clicking on them, it will be possible to change their settings from the CONFIGURATION area.

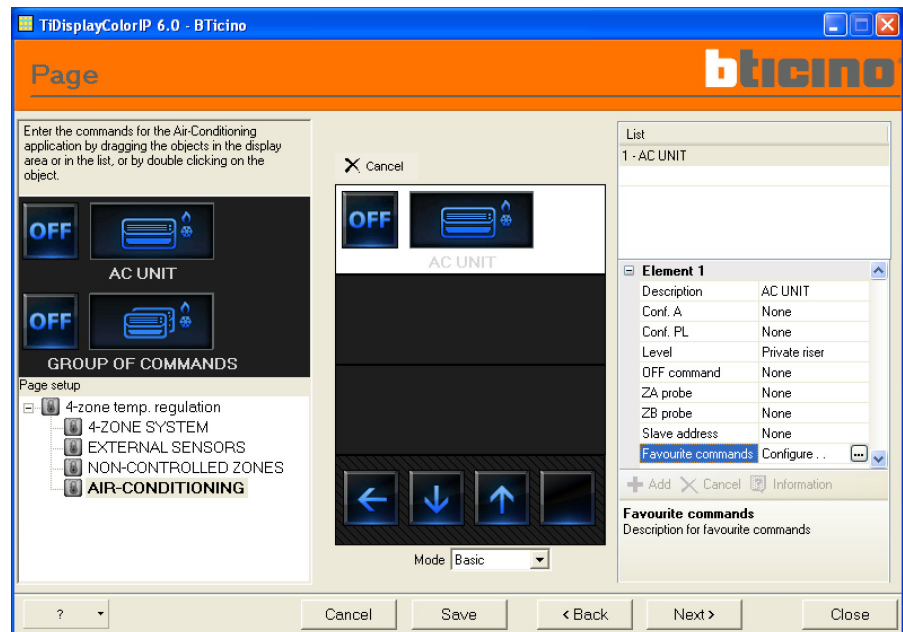

INTERNAL AC UNIT configuration

By selecting the AIR CONDITIONING sub-level the user can:

- Insert the “INTERNAL AC UNIT” object;
 - customise the Description;
 - Now select Conf. A in the CONFIGURATION Area. An arrow will be displayed, which once selected will offer a range of configurators that can be associated, from 0 (no configurators) to 9 (configurator 9). Select the one corresponding to the configurator connected to the A housing on the 3456 device;
 - Repeat the same procedure for Conf. PL, selecting the one corresponding to the configurator connected to the PL housing on the 3456 device;
 - Repeat the same operation for Level, and select the level it belongs to (Private riser = level 3, or Local Bus = level 4);
 - Enter the number of the command configured as OFF on the 3456 interface;
 - Select “ZA probe”, associating the value of the configurator from 0 (none) to 9 (configurator 9) of the slave probe (if present);
 - repeat the same operation for “ZB probe”;
 - enter the address of the slave probe, in progressive order from 1 (slave 1) to 8 (slave 8).

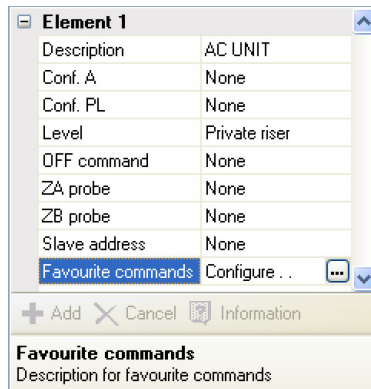

- Click the key to configure the commands associated to the splitter being configured.

Warning: Up to 20 commands can be entered for each splitter (previously configured on the 3456 interface).

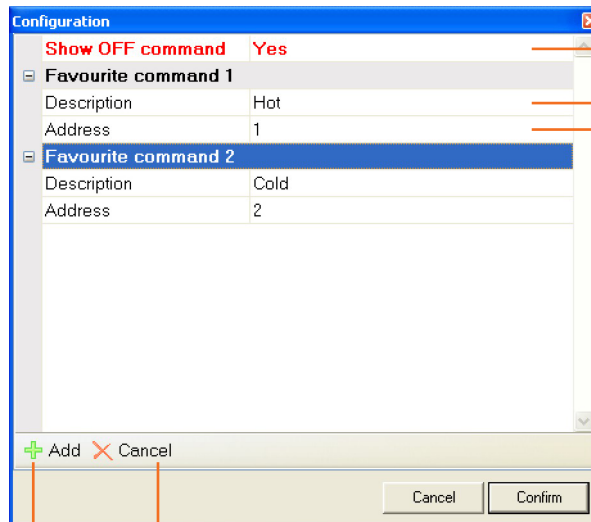

Select Yes to display the OFF command associated to the splitter on the Touch Screen Colour
 Command description
 Command number

Add command Remove command

By dragging the "Group of commands" object to the Display area it will be possible to customise its description. This command will be displayed on the Touch Screen Colour and will enable switching off all the splitters installed on the My Home system

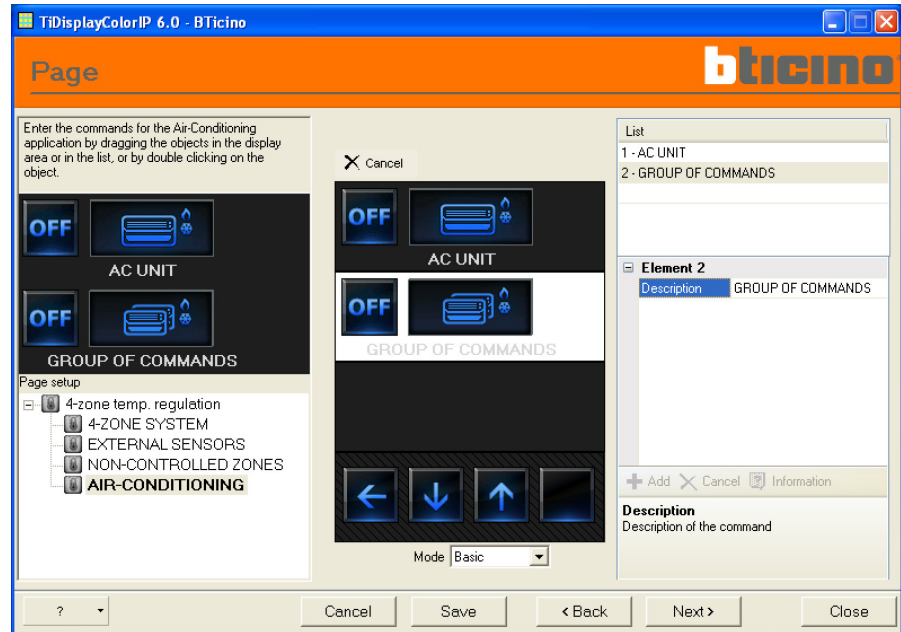

AIR CONDITIONING configuration - Advanced mode

Before configuring the AIR CONDITIONING objects, the configuration mode must be selected. If Advanced mode is selected, the air conditioning equipment will be managed on the My Home system directly, as if using the splitter remote control, or using the 20 commands saved on the 3456 interface.

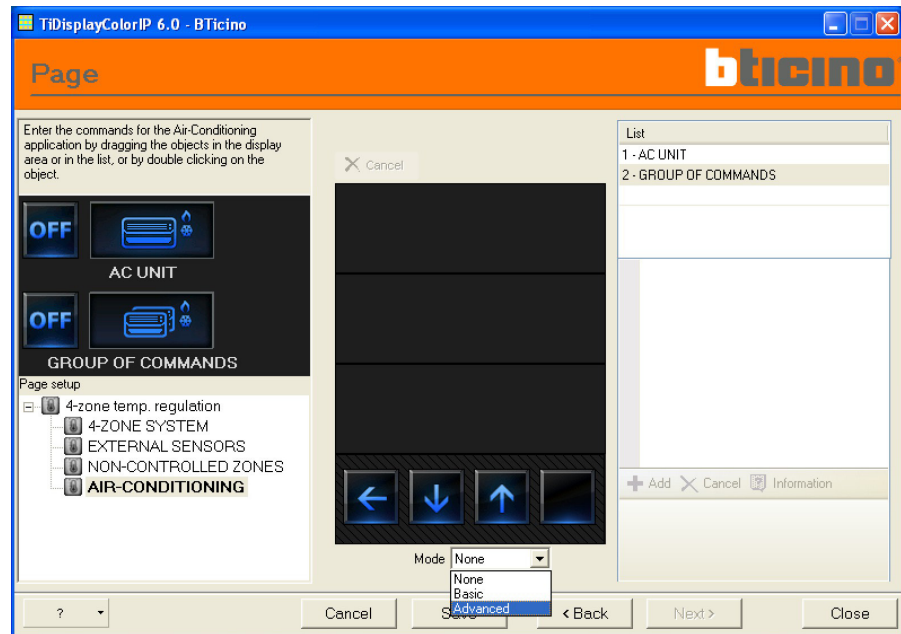

By dragging the objects to the DISPLAY area, or double clicking on them, it will be possible to change their settings from the CONFIGURATION area.

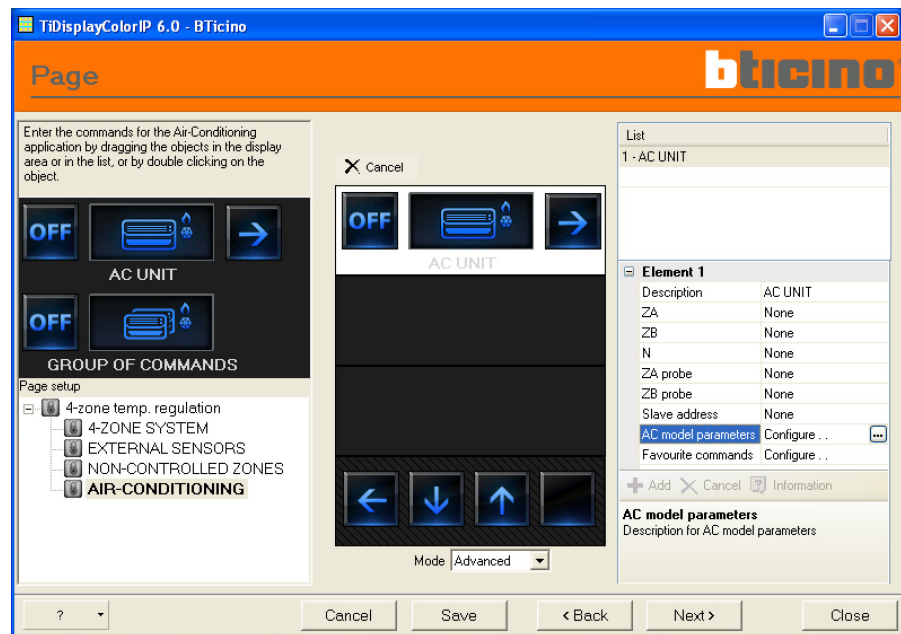

INTERNAL AC UNIT configuration

By selecting the AIR CONDITIONING sub-level the user can:

- Insert the "INTERNAL AC UNIT" object;
 - customise the Description;
 - Select "Conf. ZA", associating the value of the configurator from 0 (none) to 9 (configurator 9) of the 3456 interface.
 - repeat the same operation for "ZB";
 - select N, entering the corresponding interface number, from 0 (none) to 9 (configurator 9).
 - Select "ZA probe", associating the value of the configurator from 0 (none) to 9 (configurator 9) of the slave probe (if present);
 - repeat the same operation for "ZB probe";
 - enter the address of the slave probe, in progressive order from 1 (slave 1) to 8 (slave 8).

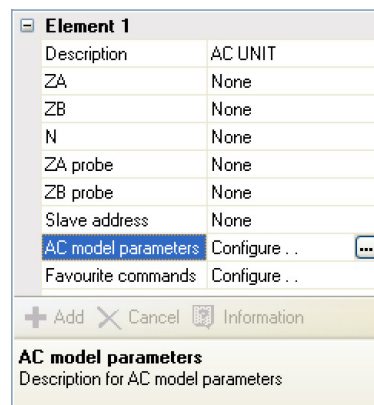

- Click the key to select the parameters of the splitter being configured.

Warning: The configuration of the splitter parameters depends on the function of each individual splitter installed..

Enter the minimum temperature that can be handled by the splitter

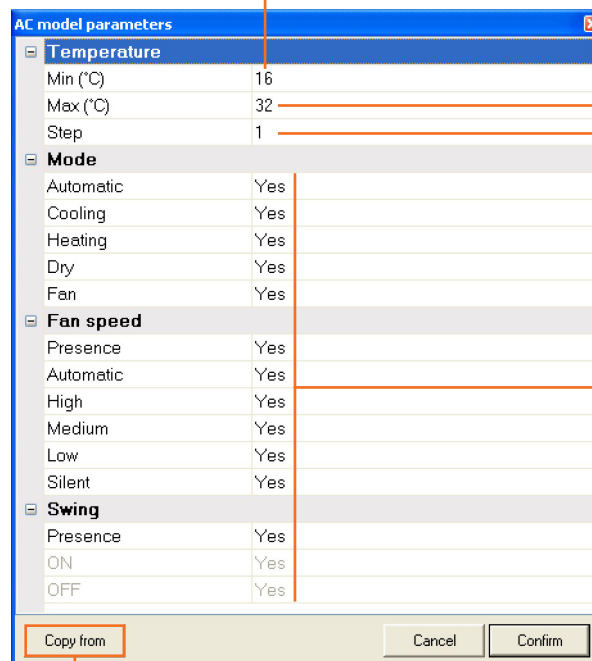

Enter the maximum temperature that can be handled by the splitter

Enter the desired increase step between the different temperature values (0.5° or 1.0°)

Select Yes if the splitter includes the function.

Click this Pushbutton to copy the configuration of the splitter parameters.

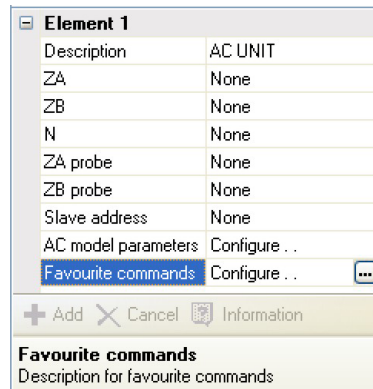

– Click the key to configure the commands associated to the splitter being configured.

Warning: Up to 20 commands can be entered for each splitter.

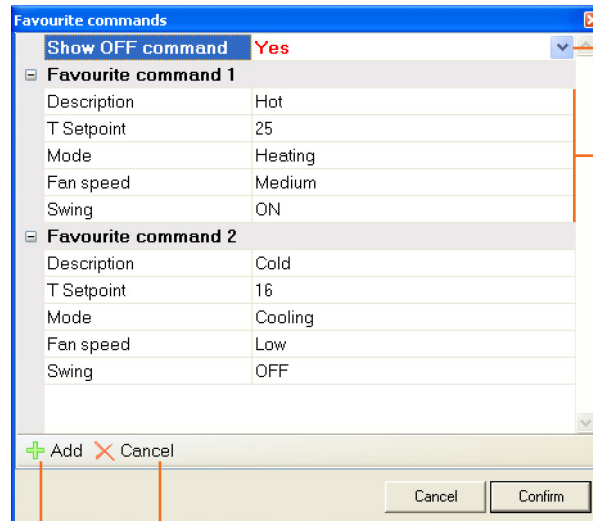

Select Yes to display the OFF command associated to the splitter on the Touch Screen Colour

Command settings

Add command Remove command

4.9. Temperature regulation page (99 zones)

The configuration of this system introduces a new graphic element in the page: The page COMPOSITIONS area, in which the structure of the pages that will be displayed by Touch Screen is shown.

Inside the ITEM area are three objects (99 ZONE SYSTEM, EXTERNAL SENSORS, NON-CONTROLLED ZONES) for the configuration of a 99 zone system. Once moved to the DISPLAY area (by dragging them within the area limits, or by double clicking on them) their description may be changed in the CONFIGURATION area.

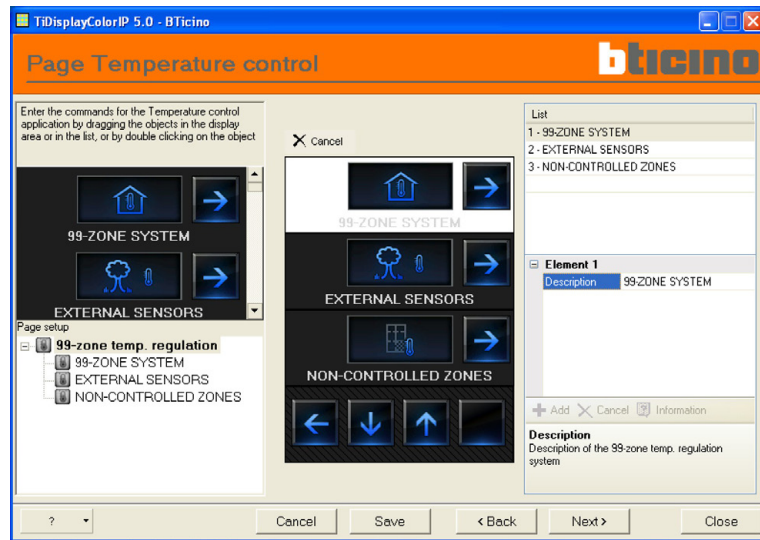

Once the start page has been configured, click on the corresponding sub-levels in the PAGE COMPOSITIONS area, to access the configuration of the pages of the various objects. A similar page will be displayed for each sub-level, where the configuration can be completed.

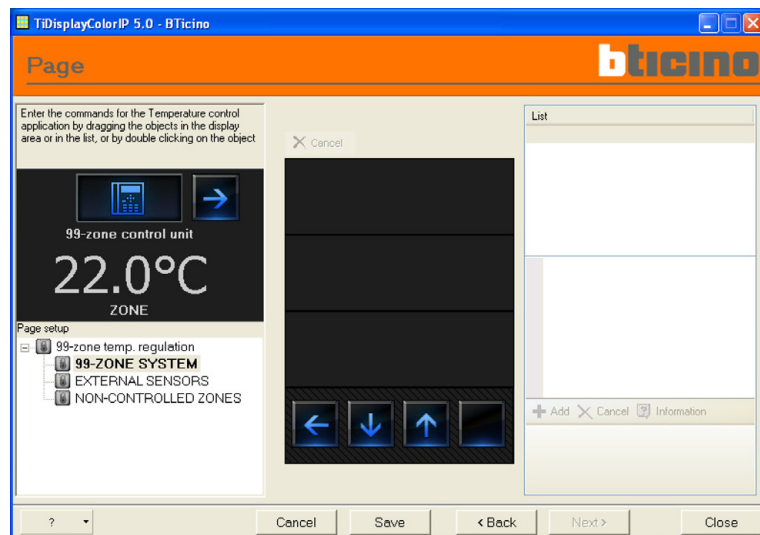

Configuration of the 99 zone system

inside the 99 ZONE SYSTEM subsystem it is possible to:

- Enter the „99 ZONE CONTROL UNIT“ object;
 - customize the Description;
 - Click  to configure the program and scenario names (if previously entered inside the 99 zone control unit).

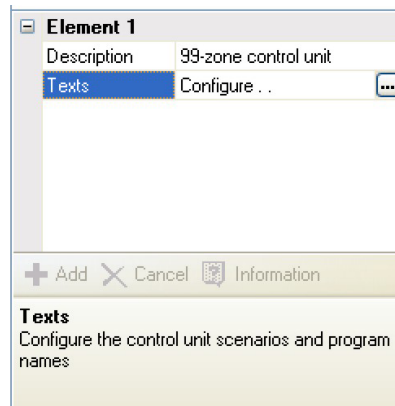

- Enter the „ZONE“ object (Touch Screen will manage up to a maximum of 20 zones):
 - customize the Description;
 - Select „Conf. ZA“, associating the value of the configurator from 0 (none) to 9 (configurator 9) connected inside the device;
 - repeat the same operation for „Conf. ZB“;
 - select if the „Fan-coil“ is present.

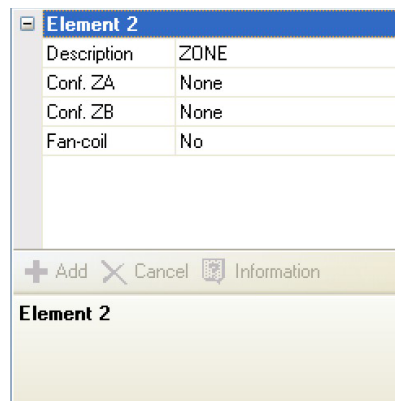

 **Warning:** up to a maximum of 9 external sensors may be connected.

Configuration of External Sensors

Click the external sensors sub-level to:

- Enter the „EXTERNAL SENSOR“ object;
 - customize the Description;
 - Select „Conf. N“, entering the corresponding external sensor no., from 0 (none) to 9 (configurator 9).

Element 1	
Description	Ext. Sensor
Conf N	None

+ Add X Cancel Information

Element 1

 **Warning:** Up to a maximum of 8 slave type only sensors may be connected.

Configuration of non-controlled zones

Select the non-controlled zones sub-level to:

- Enter the „ZONE“ object;
 - customize the Description;
 - Select „Conf. ZA“, associating the value of the configurator from 0 (none) to 9 (configurator 9) of the master sensor;
 - repeat the same operation for „Conf. ZB“;
 - enter the address of the slave sensor in progressive order, from 1 (slave 1) to 8 (slave 8).

Element 1	
Description	ZONE
Conf. ZA	None
Conf. ZB	None
Sensor type	Slave
Slave address	None

+ Add X Cancel Information

Element 1

4.10. Burglar alarm page

If the burglar alarm icon  has been previously included, the following screen will appear.

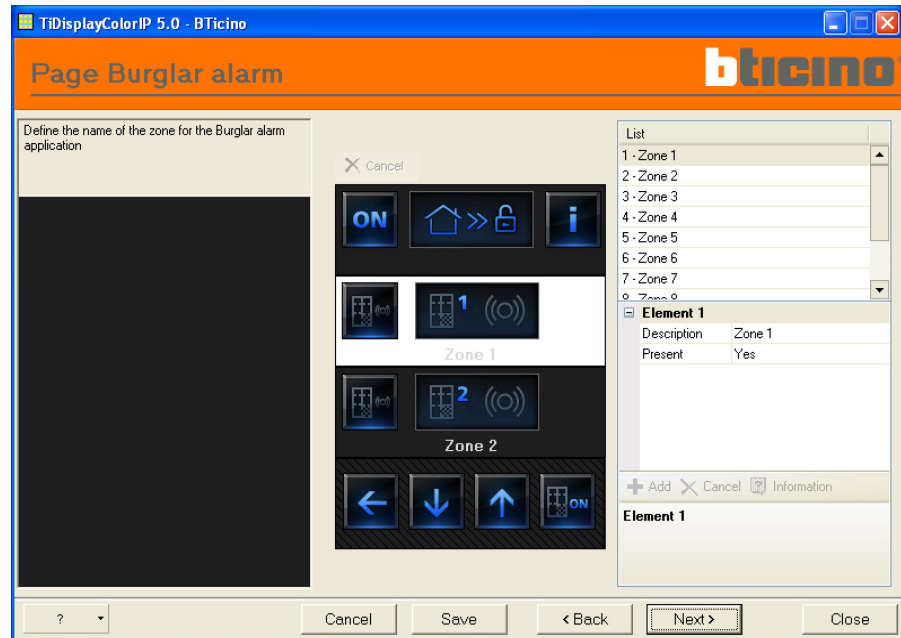

The screen is divided into 3 frames:

- The ITEM Area, on the left, is empty
- The DISPLAY area, in the middle, represents the Touch screen which already contains the 8 zones in which the burglar alarm system can be divided.
- The CONFIGURATION Area, on the right, is the frame in which you can customise the name of the zone.

To select the zone you want to customise, click on it in the DISPLAY area (if necessary, use the arrows) or click the element in the list of the CONFIGURATION Area.

The bottom part of the CONFIGURATION Area proposes the customisable name regarding the selected zone.

In addition to the zone customisation, it is possible to choose the zones to be displayed on the Touch screen.

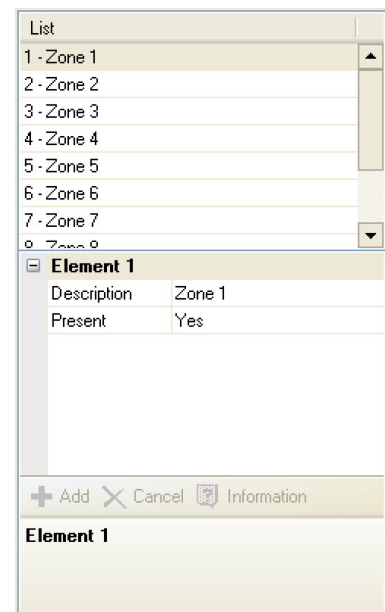

Burglar alarm configuration (associating the loaded icon with a specific zone)

- Double click Zone 1 ... 8 on the side of the Description option, and enter a new name: e.g. KITCHEN

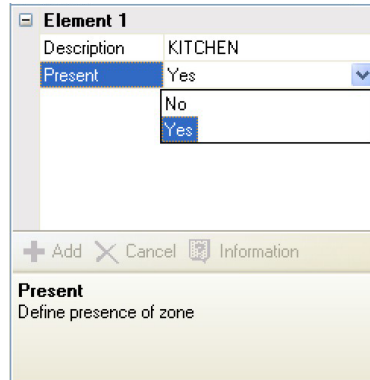

It is not possible to eliminate any zone from the CONFIGURATION Area and from the DISPLAY Area.

When you have finished assigning the name of the zones, click **Next** to go to the next customisation or **Back** to return to the previous screen.

4.11. Sound system page

If the sound system icon  has been previously included, the following screen will appear:

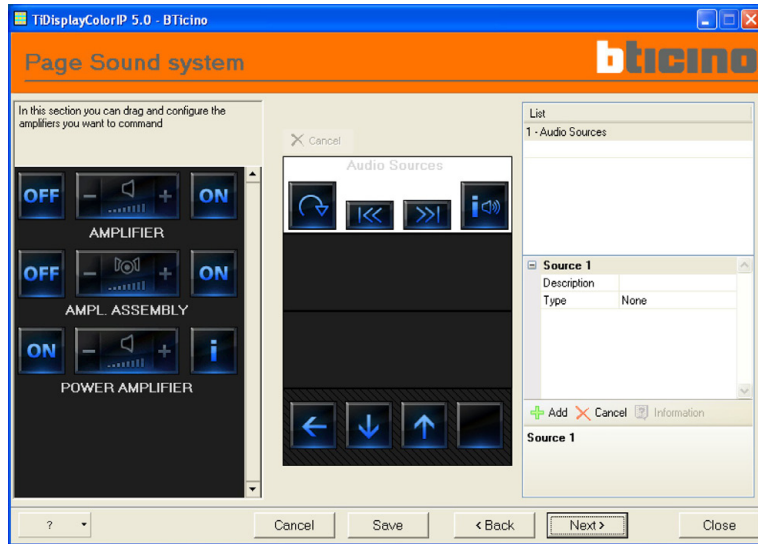

The screen is divided into 3 frames:

- The ITEM Area, on the left, contains the Amplifier and amplifier assembly icons
- The DISPLAY Area, in the middle, represents the Touch screen and contains the Audio Source icon
- In the CONFIGURATION Area, on the right, it is possible to customise the description of each control and to set its configuration

The Audio Source icon is already enabled; In the CONFIGURATION Area, it is possible to determine the Description and Type

- Double click the field on the right of the Description option, and enter a new name: e.g. CD.
- Now select **Type** and select among the items present (for the sound source to work correctly, at least an audio source and an amplifier must be set); click „Add“ if you wish to add a new Audio Source (up to 9 maximum).

The **Radio** selection refers to the Radio tuner (item F500). The **AUX** selection refers to an external source (e.g. CD player) connected to the Stereo Control (item L4561N), while the Multimedia selection refers to the external source (item 3496).

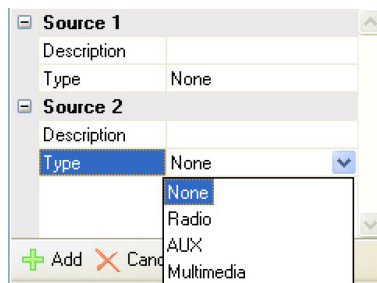

If you want to eliminate a source:

- Select it from the list.
- Click **Cancel**.
- The source will be eliminated..

Multimedia

Select Multimedia to set the Media server enabling parameter (Yes/No). If the Media server is enabled, it will be possible to listen to .mp3 tracks on a PC connected with a shared multimedia catalogue through the LAN network

 **Warning:** The first source connected cannot be a Multimedia type source.

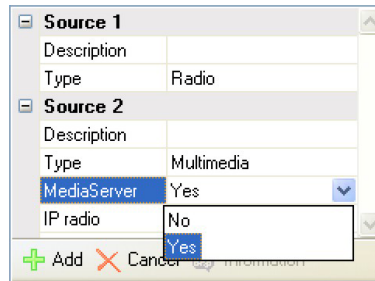

Radio IP

Click  to display the configuration window, where Radio IP must be enabled.

Click  Add (Add) to enter up to 20 Radio IPs. For each radio the name and URL must also be entered

(e.g. Name: Radio BT, URL: www.radiobticino.it/onair.asp)

 **Warning:** A FLAT type connection is necessary for the "Radio IP" function to work.

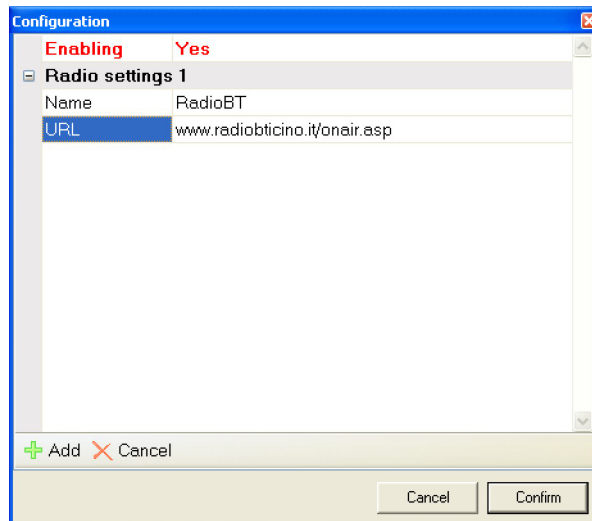

 The WebRadio application, included in the CD, allows to access a database of URL addresses.

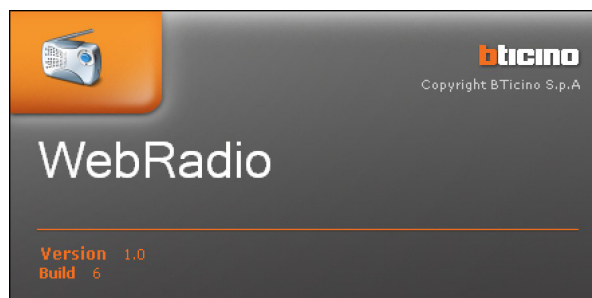

After specifying the audio sources, it is necessary to configure the amplifiers in the system.

After dragging the icon of the amplifier into the display (up to a maximum of 20 elements), follow the indications below to customise and configure the amplifiers.

Click on the amplifier icon to be customised in the DISPLAY area (if necessary, use the arrows) or click the element in the list of the CONFIGURATION Area.

The bottom part of the CONFIGURATION Area proposes the customisation and configuration elements regarding the selected icons.

Description	AMPLIFIER
Conf. A	None
Conf. PF	None

Below the table are three buttons: "+ Add", "X Cancel", and "Information".

Amplifier Configuration

- Double click the field on the right of the Description option, and enter a new name: e.g. LIVING ROOM. Any text entered will be shown on the display.
- Now select **Conf. A**, which will be enabled. In fact, an arrow will appear which, after selecting it, will propose a series of configurators that can be associated from 1 (configurator 1) to 9 (configurator 9). Select the one which corresponds to configurator A in the amplifier you want to associate.
- Repeat the same procedure for **Conf. PF** and select the one which corresponds to configurator PF in the amplifier you want to associate.

Description	LIVING ROOM
Conf. A	Configurator 8
Conf. PF	Configurator 1

The buttons "+ Add", "X Cancel", and "Information" are still present at the bottom.

Amplifier assembly configuration (associating several amplifiers).
This item can be used to control several amplifiers at the same time.

For the configuration proceed as follows:

- Double click the field on the right of the Description option, and enter a new name: e.g. ROOMS.
- Now, in the CONFIGURATION Area, enter all the amplifiers you need to enable when the “ROOMS” icon will be touched on the device: click **Add** to enter a new amplifier.

When all amplifiers have been defined, start configuring:

- Now select **Conf. A** in the CONFIGURATION Area; an arrow will appear which, after selecting it, will propose a series of configurators that can be associated from 1 (configurator 1) to 9 (configurator 9).
- Repeat the same procedure for **Conf. PF** and select the one corresponding to the configurator placed in **PF** on the amplifier you want to control.
- Repeat the procedure for all associated amplifiers:

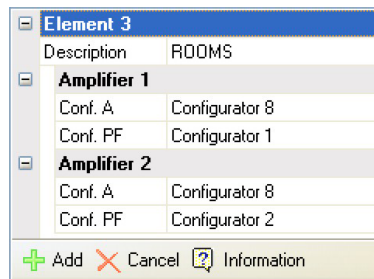

If you want to eliminate an amplifier:

- Click on it in the DISPLAY Area.
- Click the **Cancel** button placed above the DISPLAY Area.
- The amplifier will be eliminated.

As for the **Amplifier assembly**, composite configurations are allowed only from controls of the same kind; only point-point controls, only environment controls, only controls to groups or to a single GEN control.

For more details click on “**Information**”. This becomes active as soon as one of the amplifier assemblies is selected

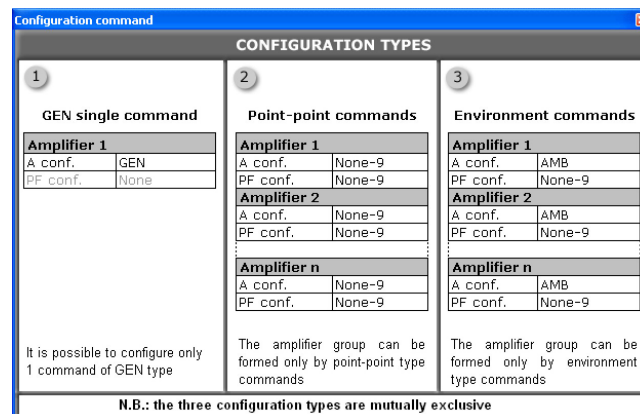

When you have finished configuring the Sound system page, click **Next** to proceed or **Back** to return to the previous screen.

Power amplifier configuration

This item allows to control the new power amplifier.

Configuration can be performed as described below:

- Click twice on the field right of the **Description** item and rename it.
- Now select **Conf. A**, which will thus be enabled: an arrow will be displayed. Once selected, the arrow will propose a series of configurators which can be associated with numbers from 1 (configurator 1) to 9 (configurator 9). Select the one corresponding to the configurator A inserted in the amplifier to be associated.
- Repeat the same operation with **Conf. PF** and select the one corresponding to the PF configurator inserted in the amplifier to be associated.

If additional equalisation curves need to be added, select **Preset**.

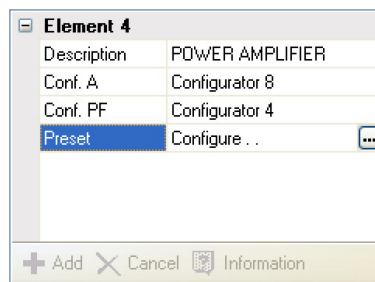

Click on  to display the personalized equalisation curve selection window:

 **Warning:** the personalized equalisation curves refer to the curves set in the power amplifier under the name User 1 - 10.

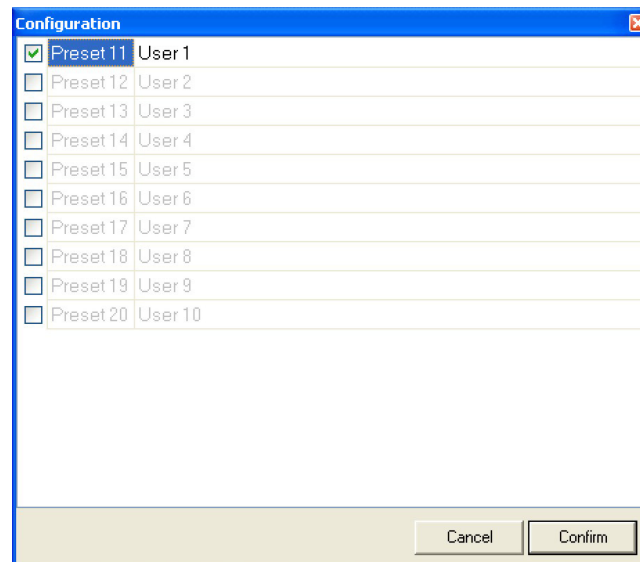

4.12. Page Multi-channel sound system

The configuration of this system introduces a new graphic element in the page: the levels represent the structure of the pages that will be displayed on the Touch screen. You will initially be in the first page of the multi-channel sound system.

To configure this page, drag an Environment item for each environment of the system as well as the General item if you want to control all amplifiers.

Environment configuration

This item represents a connection for accessing the actual environment page. A note in the tree, at the bottom left, will appear each time an environment item is dragged. To configure the environment the following fields must be completed:

- **Description:** specify a name for the Environmental
- **Environment:** specify the value of the configurator A that characterises the environment

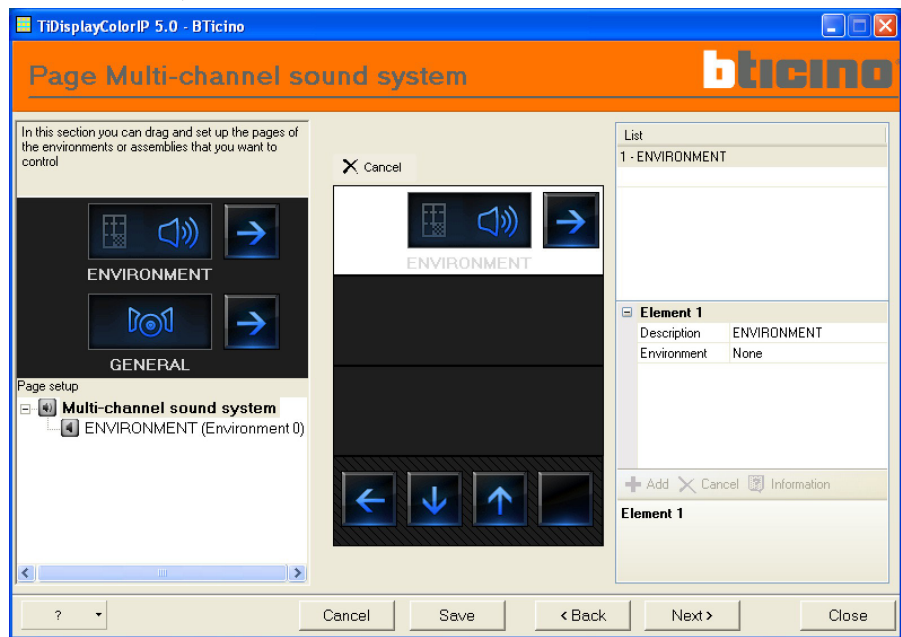

General Configuration

This item represents a connection to the General page hence, if required, you will only need to modify its description.

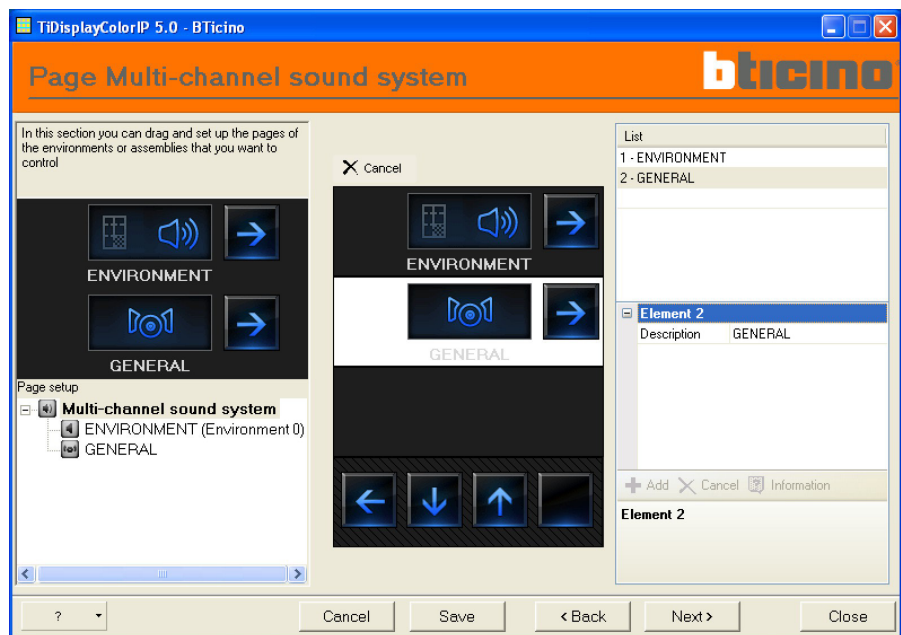

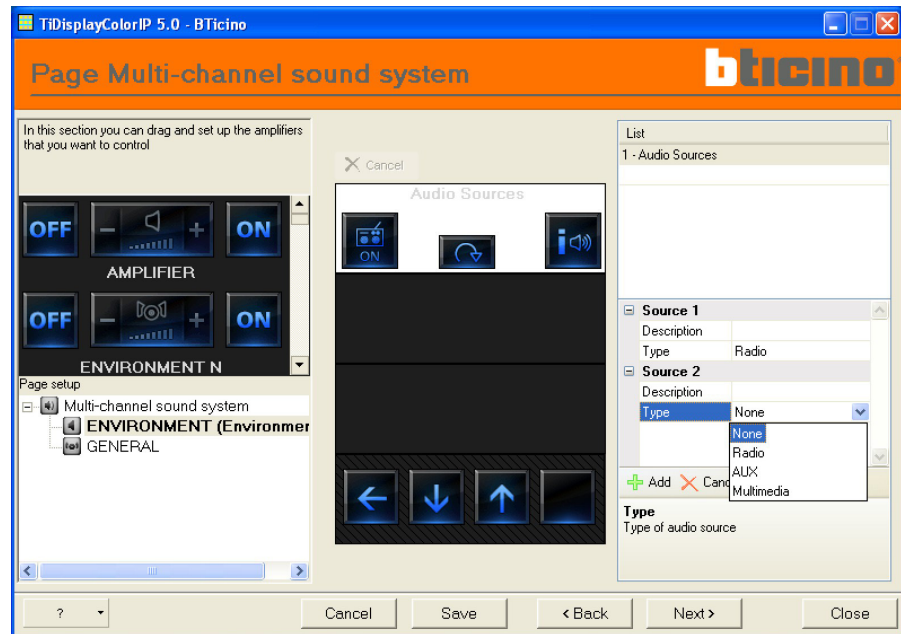

After configuring the initial page, proceed to configuring the pages for the various environments by clicking on the relevant levels. For each environment there is a page similar to that of the Sound System, where it is possible to:

- Configure the sources of the system. It is possible to configure up to 4 sources.
- Drag the amplifiers and configure them just like the conventional sound system.
- Drag the environment control which allows you to act on all the amplifiers of the environment; only its description can be changed.

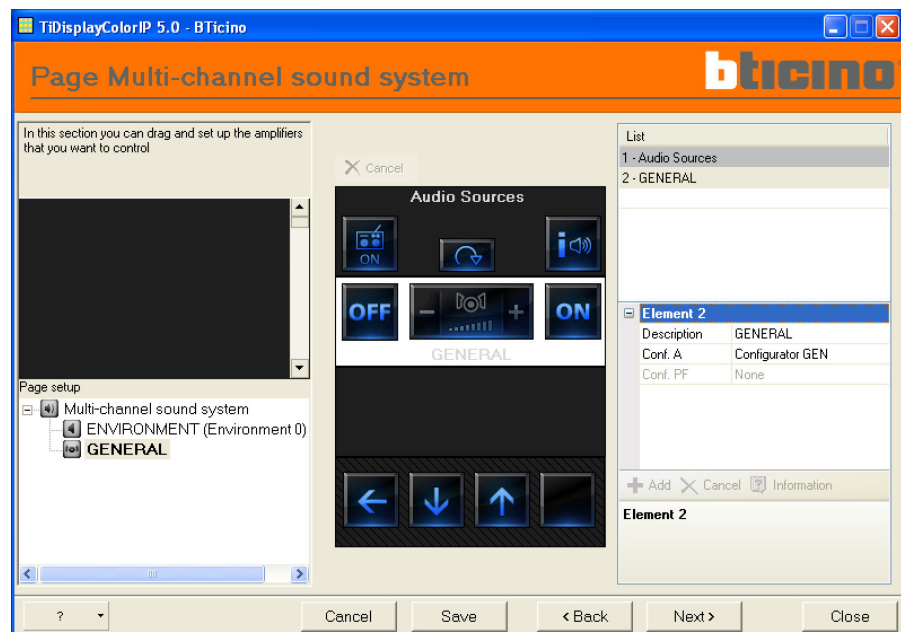

The **General** page already includes the control used for acting on the amplifiers of the system; only its description can be changed.

To return to the main page of the multi-channel sound system, click the button  or select Multi-channel sound system on the tree menu.

4.13. Page Improved scenario and scheduler

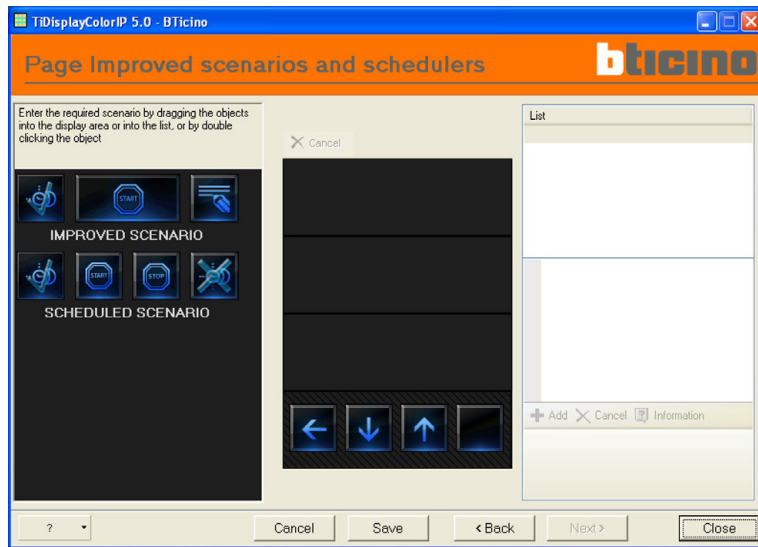

Improved scenario configuration

It enables to create a conditioned command.

It is possible to define the **Time condition** (hours, minutes), or the **Device condition**, or both. If set, the device condition may be referred to:

- a **light Actuator**
- a **Dimmer**
- a **100 Dimmer**
- an **Amplifier**
- a **Temperature control** (of controlled zone, external sensor, or non-controlled zone)
- an **Auxiliary device**

Configure this parameter as described below:

Type: **Lights actuator**

- Select **Description** and complete the field

Now select **Conf. A**, which will be enabled. In fact, an arrow will appear which, after selecting it, will propose a series of configurators that can be associated from 1 (configurator 1) to 9 (configurator 9). Select the one which corresponds to configurator A in the control device (dimmer, actuator, etc.) you want to associate.

- Now select **Conf. PL** and select the one which corresponds to configurator PL in the control device (dimmer, actuator, etc.) you want to associate.
- Repeat the same procedure for **Level** and select the associated level (private riser = level 3 or Local Bus = level 4).

If you select Level = Bus, the **Interface** field will appear. In this case, select Interface to assign the address of the interface of the logical expansion in which the object to control is situated. Interface address that can be associated from 1 (interface 1) to 9 (interface 9).

- Now select **Status** and select the status of the device (ON or OFF)

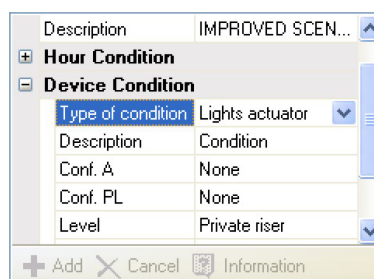

Type: **Dimmer and Dimmer 100**

- Select **Description** and complete the field
- Now select **Conf. A**; an arrow will appear which, after selecting it, will propose a series of configurators that can be associated from 0 (none) to 9 (configurator 9). Select the one which corresponds to configurator A in the control device (dimmer, actuator, etc.) you want to associate.
- Now select **Conf. PL** and select the one which corresponds to configurator PL in the control device (dimmer, actuator, etc.) you want to associate.
- Repeat the same procedure for **Level** and select the associated level (private riser = level 3 or Local Bus = level 4).
If you select Level = Bus, the **Interface** field will appear.

In this case, select Interface to assign the address of the interface of the logical expansion in which the object to control is situated. The interface address ranges from 1 to 9 for dimmer 10 and from 1 to 9 for dimmer 100).

Now select Status and select the status of the device (OFF, ON from 20% to 40%)

Hour Condition	
Device Condition	
Type of condition	Dimmer
Description	Condition
Conf. A	None
Conf. PL	None
Level	Private riser
Status	OFF

Type: **Amplifier**

- Select **Description** and complete the field.
- Select **Conf A** and **Conf PF** to specify the address of the zone.
- Select **Volume** to specify the volume whereby the condition occurs. (Ex: ON from 21% to 40% ecc).

Type of condition	Dimmer
Description	Condition
Conf. A	None
Conf. PL	None
Level	Private riser
Status	OFF
Action	
OPEN	Light

Type controlled zone Temperature Regulation

- Select **Description** and fill the field.
- Select **Conf ZA** and **Conf ZB** to define the zone address.
- Select **T meas. (°C)** to define the temperature at which the condition occurs. The condition will occur within a temperature interval between T°C +/- 1.

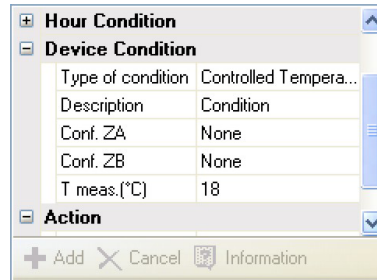

Type external sensor Temperature Control

- Select **Description** and fill the field.
- Select **Conf N** to define the address of the external sensor.
- Select T meas. (°C) to define the temperature at which the condition occurs. **The condition will occur within a temperature interval between T°C +/- 1.**

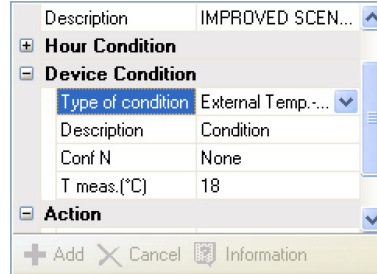

Type non-controlled zone Temperature Regulation

- Select **Description** and fill the field.
- Select Conf ZA and Conf ZB to define the non-controlled zone address.
- For sensor Type select slave.
- Select Slave address and define the address of the corresponding sensor.
- Select T meas. (°C) to define the temperature at which the condition occurs. **The condition will occur within a temperature interval between T°C +/- 1.**

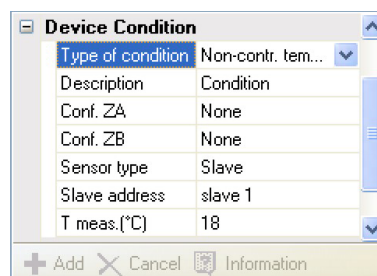

Auxiliary type

- Select **Description** and fill the field.
- Select **Auxiliary** to define the number (from 1 to 9) of the auxiliary device.
- Now select **Status** and select the device status (OFF or ON).

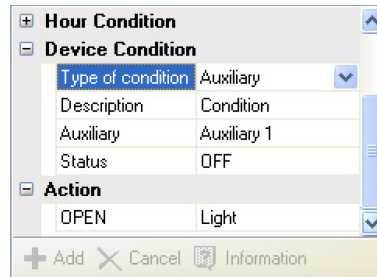

Action: this is the action to be taken when the set conditions occur. To determine the command, click in the **Action** field and then on the button

In the displayed window, it is possible to determine the commands by selecting the tab referred to the system to be controlled, thus setting the following information:

- **Type of Object:** it is possible to choose among the types of objects belonging to the system. These objects are the same as those situated in the Touch screen page.
- **Addressee:** with these fields, the address of the addressee of the command will be specified. If some objects have been configured in the pages, their description will be specified in the point-point combo board of their system, next to their address.
- **Command:** depending on the type of object selected, it is possible to configure the command to be sent to the object.

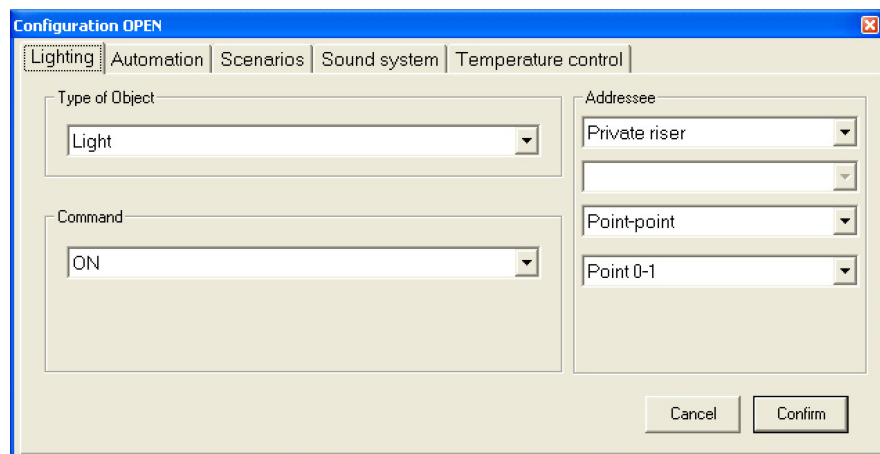

After confirming the configuration, the type of object that will be controlled will appear in the **Action** field.

Scheduled scenario configuration

Enables you to control a programmed scenario in the device. Scenario programmer (future application).

It is possible to simulate CEN-type commands configured in the scenario.

The four possible actions are:

- Enable scenario
- Disable scenario
- Start
- Stop

The first two actions (**Enabling and Disabling**) can be configured in pairs. These controls allow enabling/disabling of the scenario without operating it. If a forwarding condition occurs, the scenario actions will be performed.

The Start and Stop commands are start/stop conditions of the scenario.

All Enable, Disable, Start and Stop command must correspond to the same ones set in the scenario as specified in the Scenario Programmer.

 **Warning:** Do not select CEN PLUS (future application)

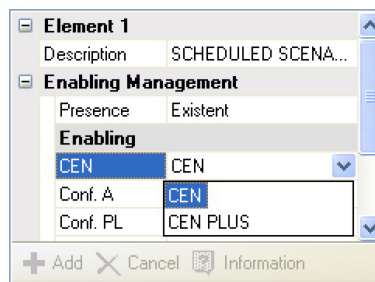

4.14. Page Video door-entry system

Lets you configure which entrance panels can be controlled by the Touch screen; it is possible to control the door lock and the staircase light for each entrance panel.

- Description: select Description and complete the field
- Specify the value of configurator P1 of the entrance panel. The allowed values range from 0 to 9
- Specify the value of configurator P2 of the entrance panel. The allowed values range from 0 to 9. It cannot be higher than 5 if P1 is 9.
- Specify if a staircase light activation control is associated with the entrance panel
- Specify if a door lock opening control is associated with the entrance panel

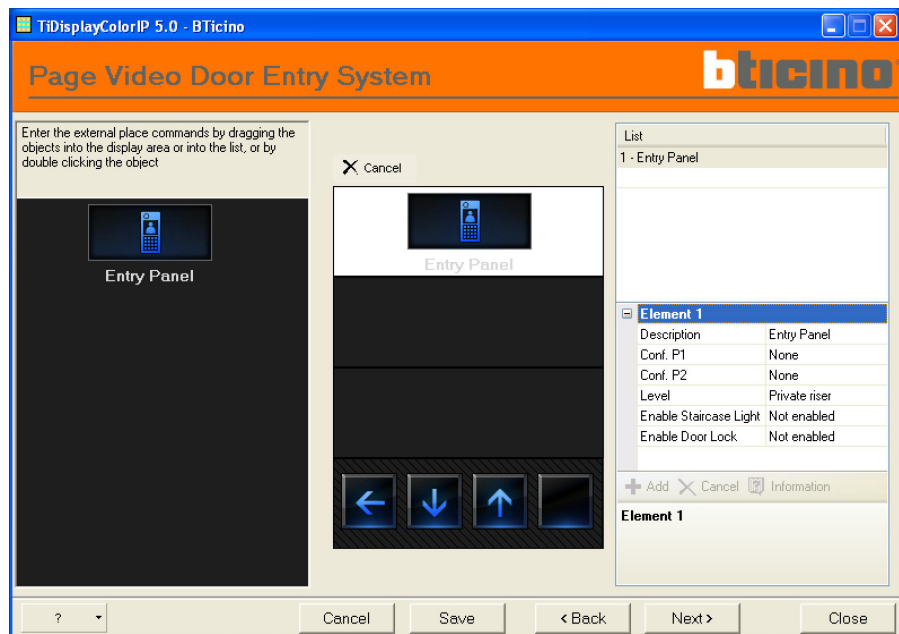

4.15. Setting the currency

If at least one of the two applications, **Load management new**, or **Energy data**, was previously included, with the economic display option, clicking **Next** will cause the following screen to display.

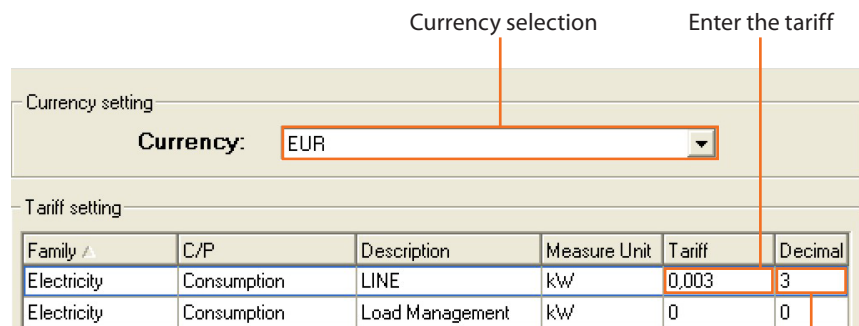
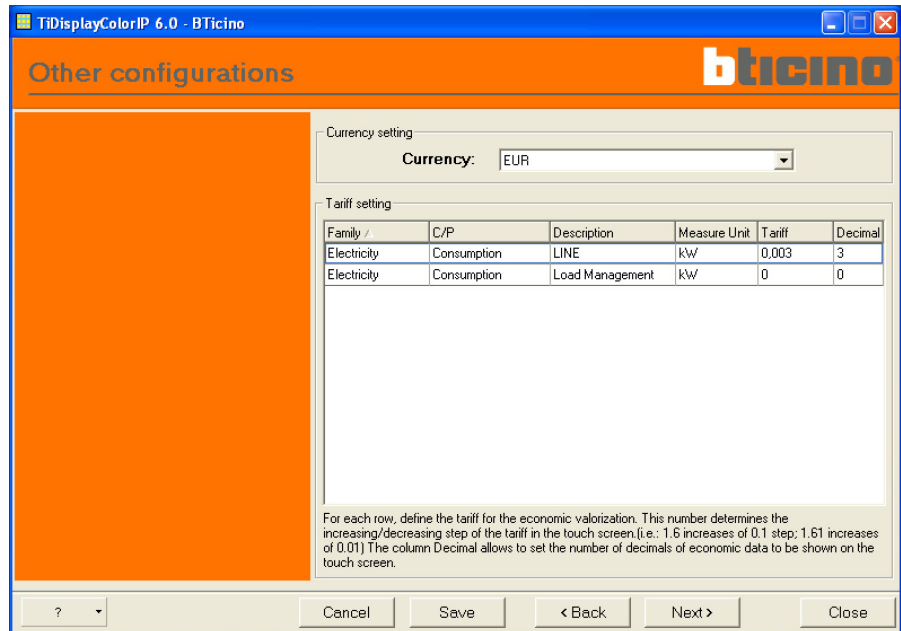

Enter the number of decimals to display on the Touch Screen for the valorization.

4.16. Default page

After customising the various pages which will allow you to browse the Touch screen, it is necessary to specify which one shall be the page to be normally displayed on the device. Enable the default page only if you want the Touch screen (after standing idle for some time) to change to a specific page.

Hence, the programme will show the following screen:

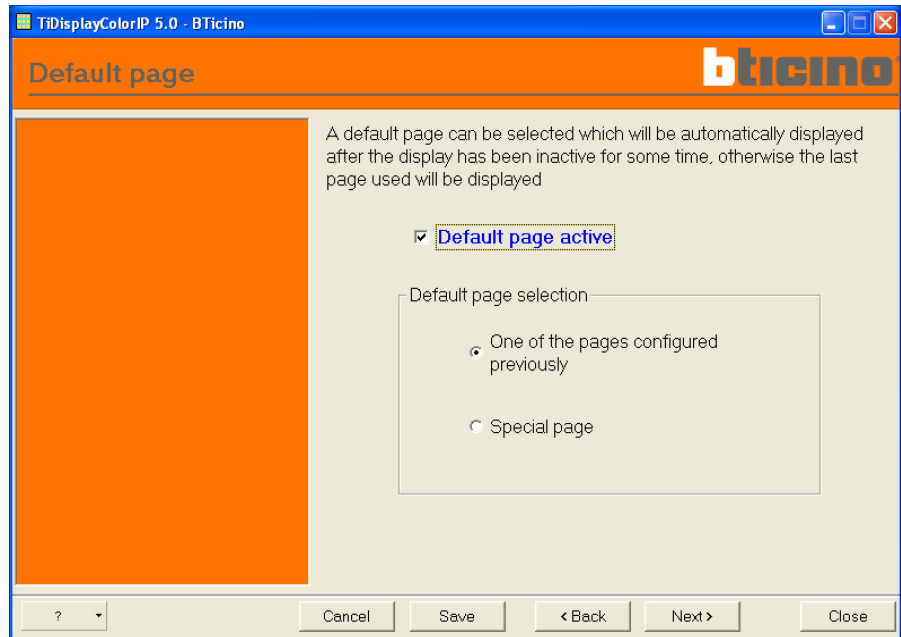

If you want to specify a default page:

- Select **Enable default page** using your mouse.
- Now select the type of page to be displayed between **One of the pages configured previously** and **Special page**.
- Now click Next.

The page that will be displayed depends on the choice you have just made. If the choice is **One of the pages configured previously**, the following screen will appear:

To select the page to be displayed, interact with the simulator of the display until you reach the required page; then press **Confirm**.

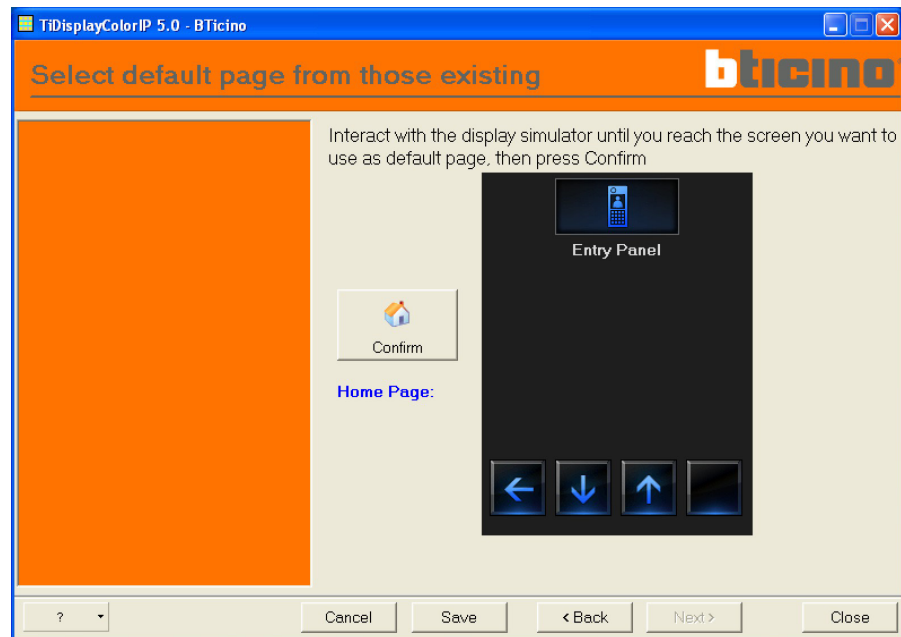

Alternatively, it is possible to create a customised page by selecting the option **Special page**

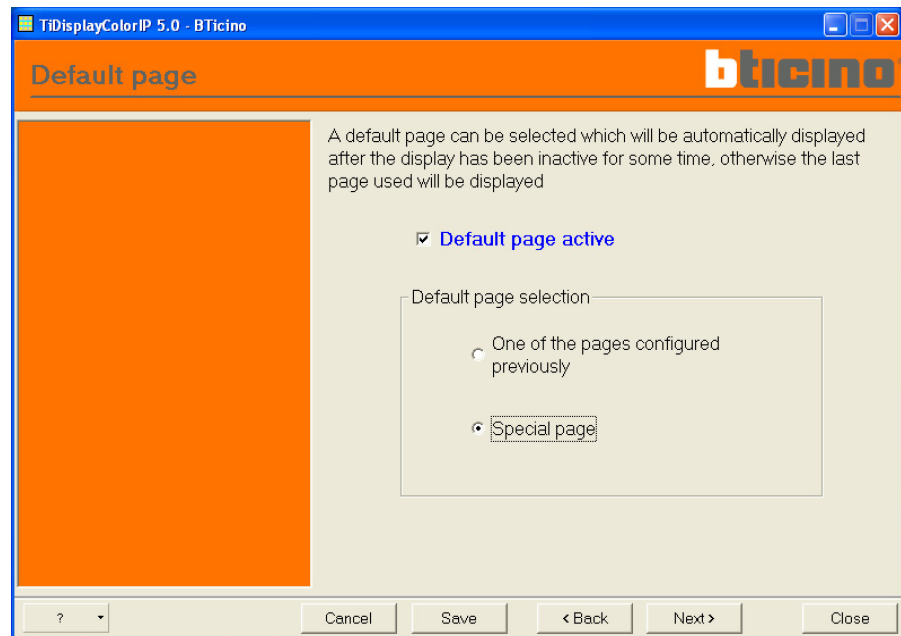

- Select **Special page**
- Now click Next.

The following screen will appear:

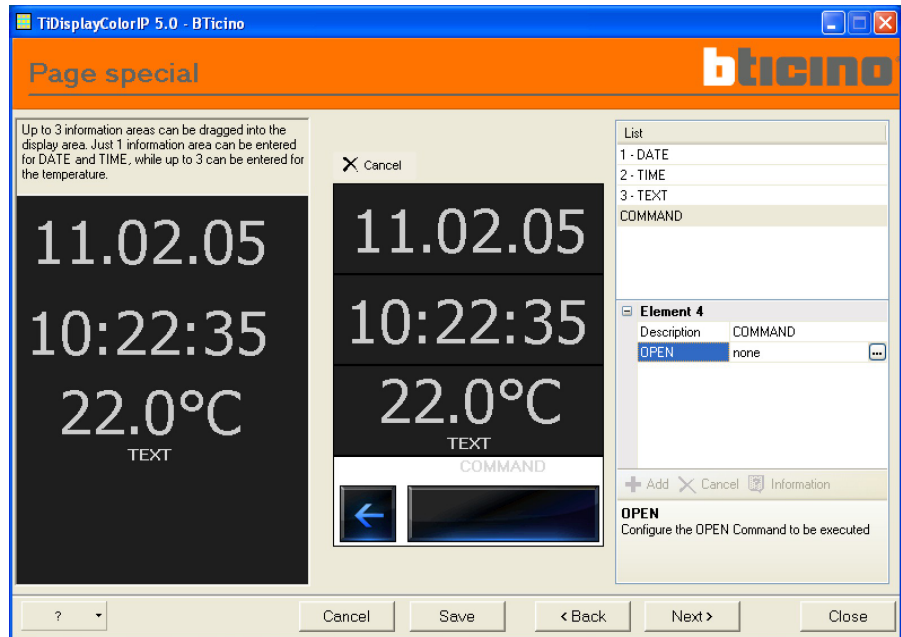

In the display area, enter the information you want to display in the Default page by selecting Time, Date and Temperature; there are 3 available fields; Date and Time may appear only once, whereas it is possible to enter the temperature for different zones (max. 3).

Then, configure the special command with the following screen.

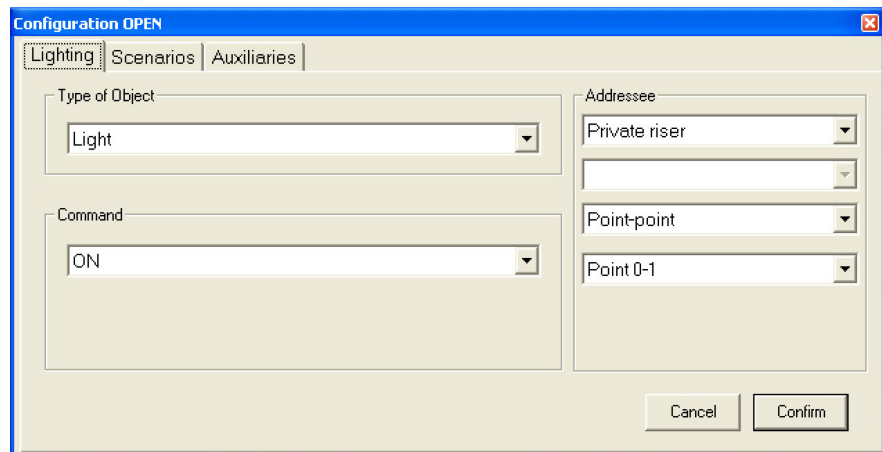

After completing the setting, click Next.

5. Setting up the device and ending the configuration

In this page it is possible to determine the settings of the Touch screen.

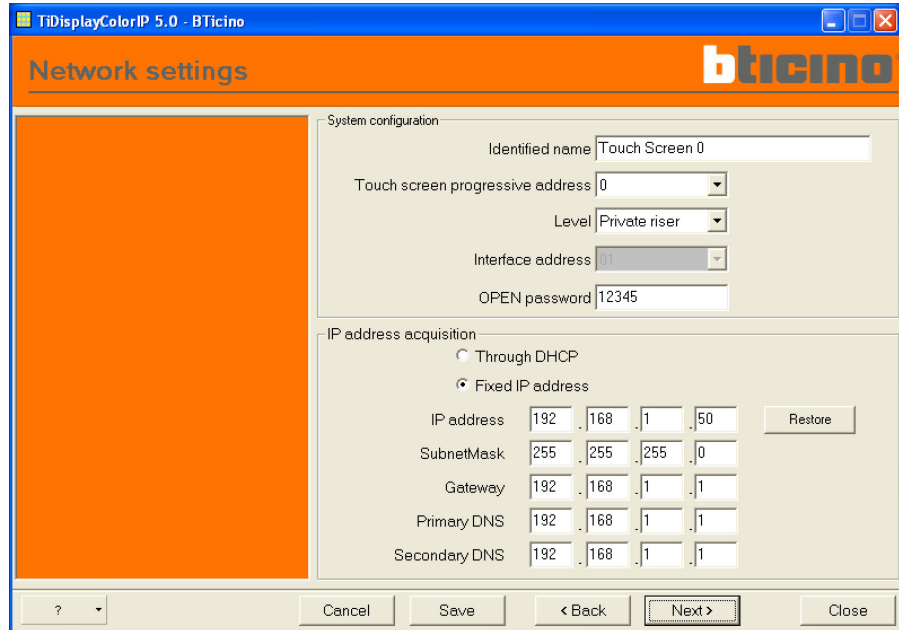

System configuration

Identification name: enter the name to be assigned to the device (Touch Screen).

Touch Screen progressive address: enter the Touch Screen progressive number. This is the name of the Touch Screen connected to the system (first installed, second installed, etc.).

Level: enter the level on which the Touch Screen is positioned (Private riser/Local Bus).

Interface address: if the Touch Screen is positioned on "Local Bus", select the interface address (from 01 to 09).

Open Password: Enter the OPEN password for the remote control of the My Home system.

IP address acquisition

Define the parameters for Ethernet connection of the Touch Screen with the PC.

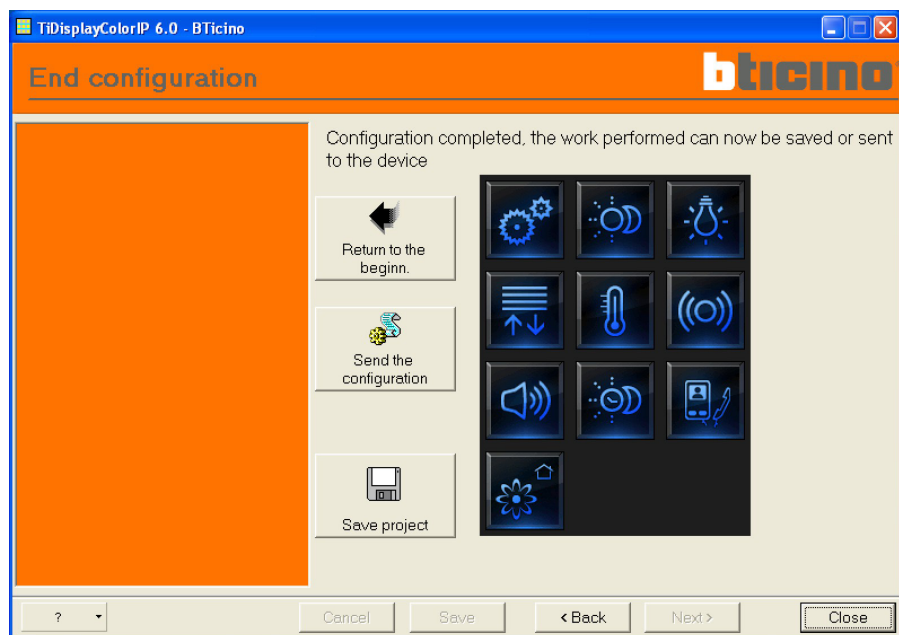

You can now decide whether to send the configuration created to a Touch screen (see following chapter), save the project to disk (select **Save project** and execute), or return to the main page. To close the program click "Close".

6. Send configuration to Touch screen

To send the configuration, the Touch screen must be connected to a PC, as described in paragraph 3.7.

After completing all the procedures and the settings required in the TIDISPLAY programme, press **Send configuration** and then confirm by pressing **YES** in the next message.

The following will appear:

The following will appear:

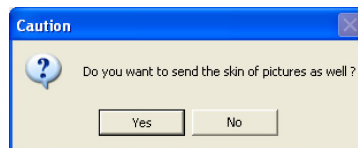

Press **YES** if you want to set the previously-selected skin on the device.

Press **NO** if you want to send only the configuration of the pages and keep the current skin.

The following will appear:

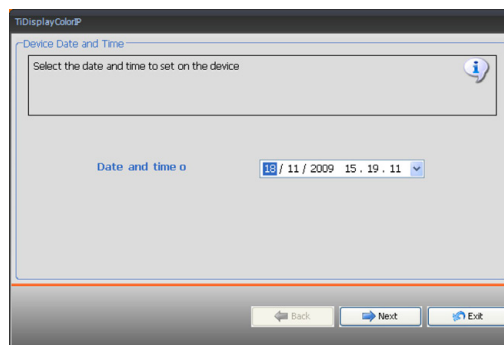

Set time and date from the device. Click **Next** to display a screen for the selection of the mode of connection to the item (for the connection procedure see chapter 3.4).

Now wait until the Touch screen receives all the data.

At the end of the process, the following screen will be displayed on the PC:

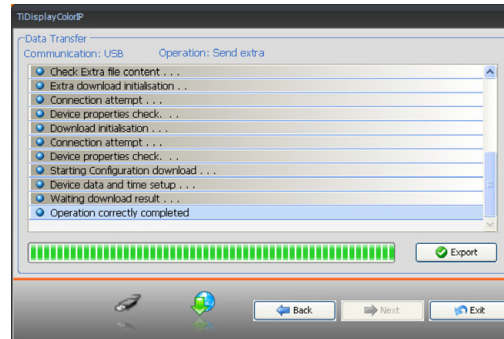

Click the  to confirm..

Check if the download has been completed successfully on the Touch screen and then **Disconnect** the cable between the Touch screen and the PC.

Click "**Close**" to close the program, "**Back**" to make further changes to the configuration, or "**Return to main page**" to return to the main page.

7. Error messages

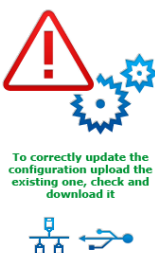
MESSAGE		SOLUTION
 <p>Download again the configuration</p>	<p>Part of the configuration is corrupted, for examples the skin images or the language files</p>	<p>Download the configuration again using the Ethernet or USB connection</p>
 <p>Download again the configuration</p>	<p>Device configuration error</p>	<p>Download a configuration via USB</p>
 <p>Update again the firmware</p>	<p>The configuration or device applications are corrupted</p>	<p>Download a configuration, and if necessary also the firmware, using the USB connection</p>
 <p>Update again the firmware</p>	<p>Application mode error</p>	<p>Update the firmware via USB</p>
 <p>To correctly update the configuration upload the existing one, check and download it</p>	<p>Following a firmware update, the current configuration is not supported</p>	<p>Perform a configuration upgrade and repeat the download via Ethernet or USB</p>

BTicino SpA
Via Messina, 38
20154 Milano - Italy
www.bticino.it